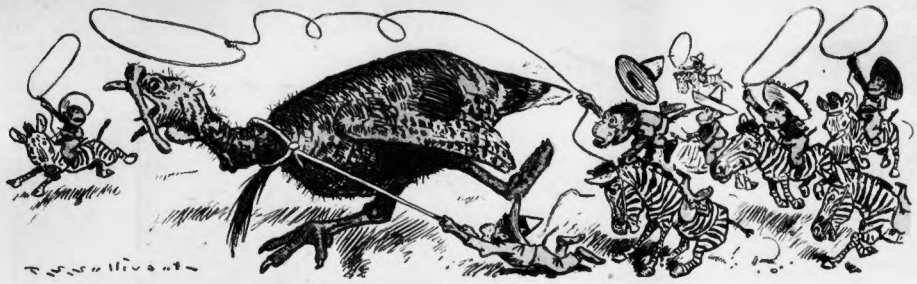

COMIC SECTION OF THE BOSTON AMERICAN. NOVEMBER 26th 1905

COPYRIGHT 1905 BY THE AMERICAN JOURNAL EXAMINER ALL BRITAIN RIGHTS RESERVED

Leon Gives a Glorious Thanksgiving Monkey Dinner!

Copyrighted, 1905, by the American Journal Examiner. Great Britain Rights Reserved.

1
JOCKO YOU MUST BEHAVE LIKE A GENTLEMAN AT THE TABLE!
YOU SHALL MAKE A SPEECH OF WELCOME
NO YOU SHALL MAKE IT

2
AH, MONSIEUR AND MADAME DE BRIE!
AH THOSE DEAR HOOLIGANS
AH, MONSIEUR AND MADAME CAMEMBERT!
G-R-R

3
I FEAR THAT MONKEY DOES NOT LIKE FIFI
BE CAREFUL JOCKO
I HATE MONKEYS
A DELIGHTFUL AFFAIR
JOCKO IS VERY INTELLIGENT
G-R-R
G-R-R
WILL YOUSE HAVE SOME SOUP?
JOCKO IS SO AMUSING
I DON'T LIKE THAT HOBO
MANY THANKS

4
OH, POOR FIFI!
JOCKO I COMMAND YOU TO STOP!
VILLAINOUS MONKEY!
DEAR ME
HOW UNFORTUNATE!
JOCKO, DESIST!
OH

5
FIFI!
FIFI YOU AN JOCKO MUSTNT HOIT EACH OTHER
JOCKO!
I AM INSULTED
BLESS ME
I WILL SUBDUE THEM
G-R-R
LOOK OUT
MY DRESS IS RUINED
HOLD

6
SEPARATE THEM!
PART THEM!
FIFI WILL BE KILLED
ASSASSINS!
HOLD, HE'S ME BROTHER
JOCKO STOP!
HE RUINED MY DRESS

7
ALL TOGETHER, PULL!
OH, MY FIFI!
MURDER!
TAKE THAT
POLICE
I GOT A PAIN IN ME TROAT

REPORTERS GALLERY
G-R-R
EXHIBIT A
EXHIBIT B
EXHIBIT C
FRANCE HAS HAD WARS, FAMINES AND INVASIONS,— BUT NOTHING LIKE THIS!
IT BEATS THE DUTCH!
F. Opper

LEANDER PERFORMS A VALIANT THANKSGIVING DAY FEAT!

Copyrighted, 1908, by the American-Journal Examiner. Great Britain Rights Reserved.

1. LULU: "Oh, Leander, just see the misfortune of that poor woman. Her Thanksgiving dinner is getting away from her."
LEANDER: "By jove, so it is. I must help her catch it."

2. LEANDER "Never fear, my good woman, we will catch it for you."
LULU: "Yes, we can easily catch it in our automobile I'll steer."
THE GOOD WOMAN: "Oh, thank you, thank you. I can't run a step further."

3 LULU: "Now DO be careful, Leander Don't make a bungle of it."
LEANDER: "Ha, ha, my feathered friend, you are within my grasp Keep her going, Lulu!"
THE GOOD WOMAN: "Hooray! Hooray!"

4. LULU: "Oh, LEANDER, what are you doing? You will crush the poor bird to death."
LEANDER: "W-E-E-E-O-O-W!"
THE GOOD WOMAN "Hi, there, stop that! Stop that!"

5. LULU: "Oh, Leander, how can you be so cruel as to drag that poor bird under the machine?"
LEANDER AND THE TURKEY: "Squawk! Help! Squawk!!!!!"
THE GOOD WOMAN. "Help! Police! Murder!"

6. LULU. "Leander, this is an outrage. That turkey will not be fit for that poor woman to kill for her Thanksgiving dinner Just see how you've mussed him all up."
LEANDER AND THE TURKEY: "! ! ! ? ? x x — — ! !"
THE POOR WOMAN: "Oh, just wait; I'll have the constable on him for this"

Copyrighted, 1908, by the American-Journal Examiner. Great Britain Rights Reserved.

OXY GRANDPA

THE BOYS HIDE UNDER THE TABLE TO SURPRISE GRANDPA, BUT THE SURPRISE TURNED OUT ALL ON THEIR SIDE

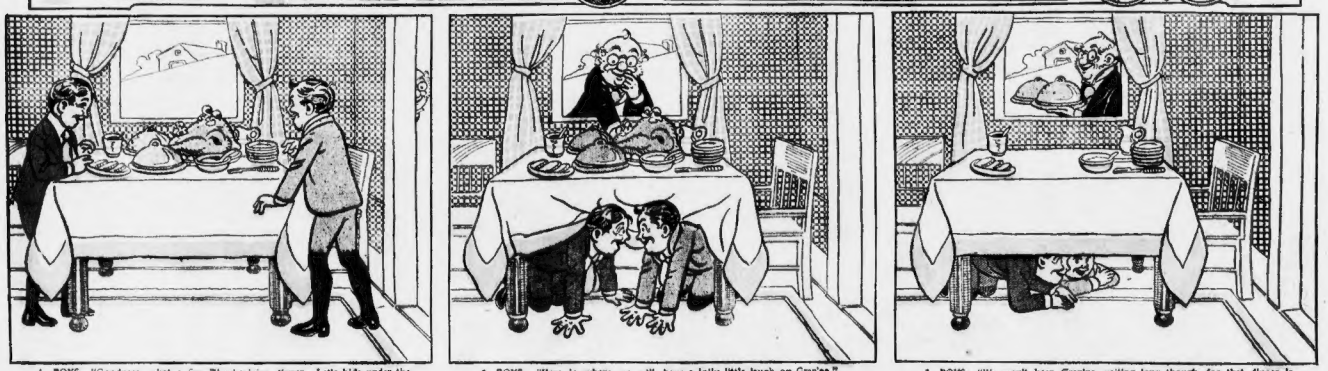

1. BOYS: "Goodness, what a fine Thanksgiving dinner. Let's hide under the table and surprise Gran'pa when he comes."

2. BOYS: "Here is where we will have a jolly little laugh on Gran'pa."

3. BOYS: "We won't keep Gran'pa waiting long though, for that dinner is too good."

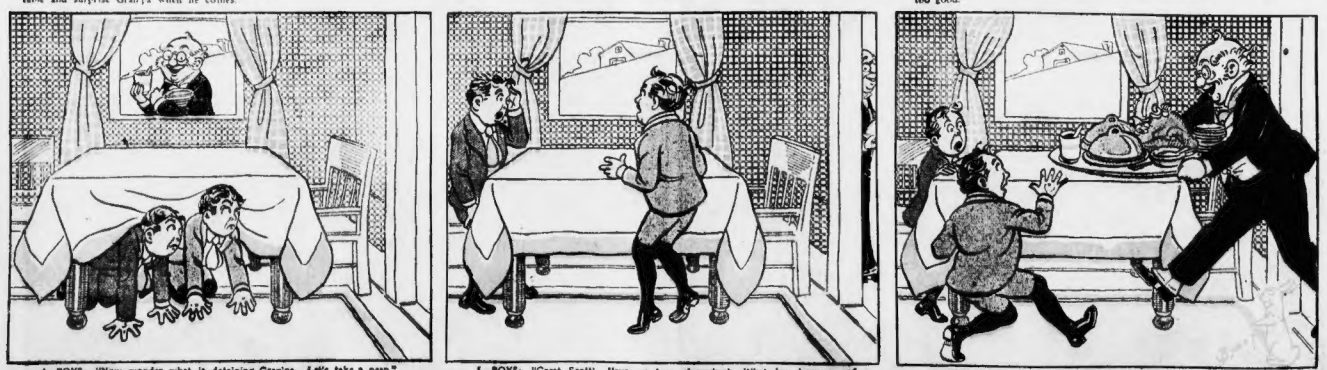

4. BOYS: "Now wonder what is detaining Gran'pa Let's take a peep."

5. BOYS: "Great Scott! Have we been dreaming? What has become of the dinner?"

6. GRANDPA: "Why hello, boys; here you are, just in time for our little Thanksgiving dinner."

AND HER NAME WAS MAUD—AND IT WAS THANKSGIVING!

Copyrighted, 1905, by the American-Journal-Examiner. Great Britain Rights Reserved.

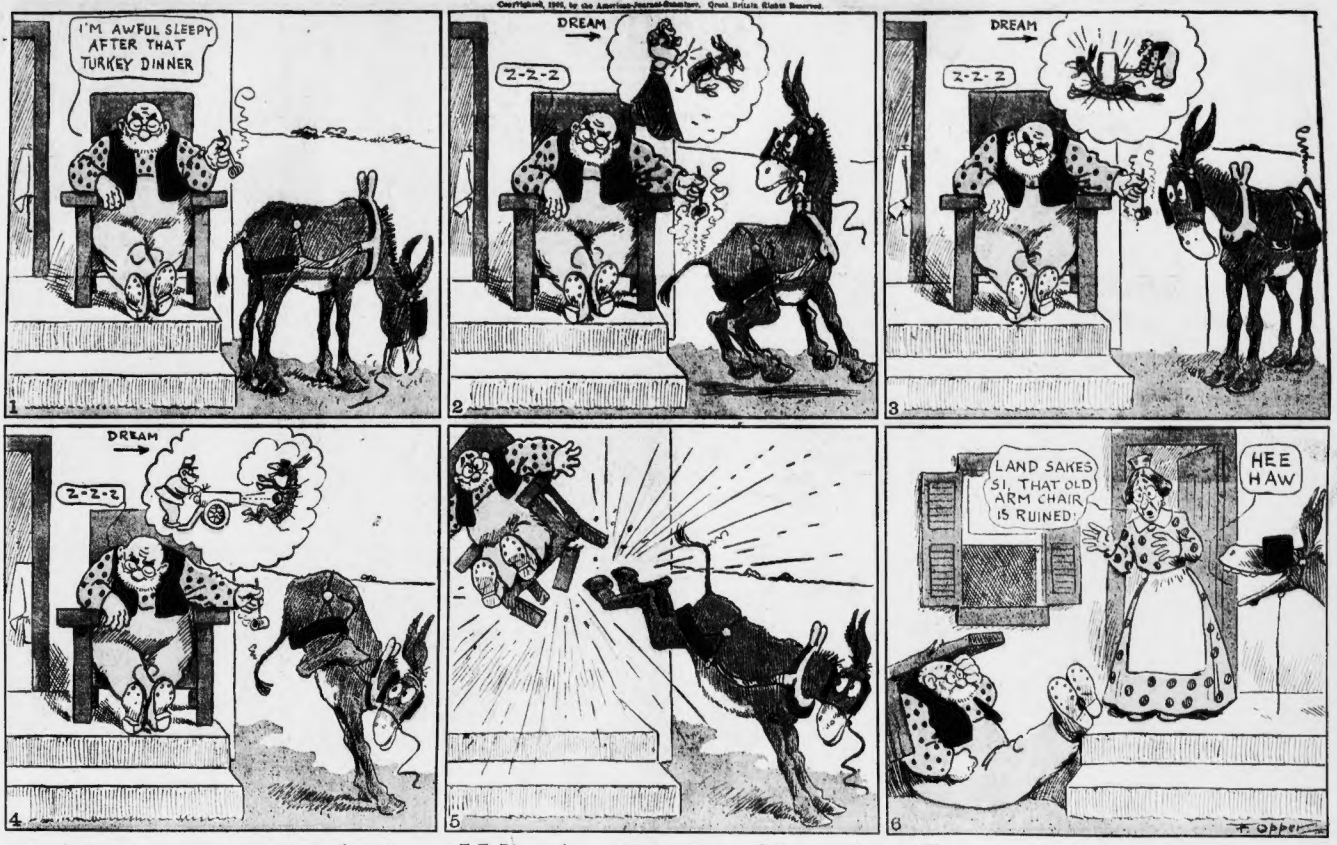

And the Whole SAM Family Roared!

Copyrighted, 1905, by the American-Journal-Examiner. Great Britain Rights Reserved.

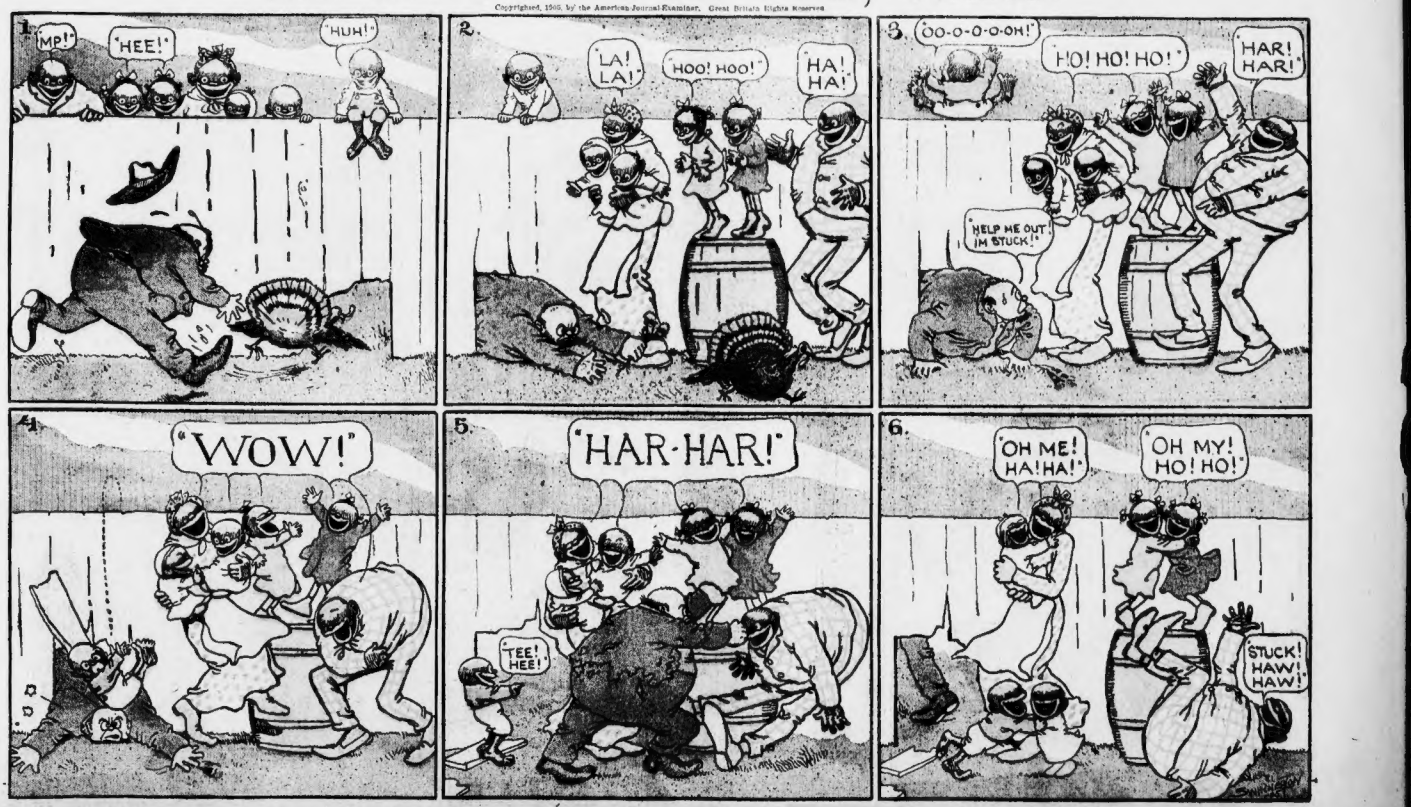

JIMMY—HE GIVES A THANKSGIVING DAY ICE CREAM PARTY!

Copyrighted, 1905, by the American Journal-Examiner Great Britain Rights Reserved

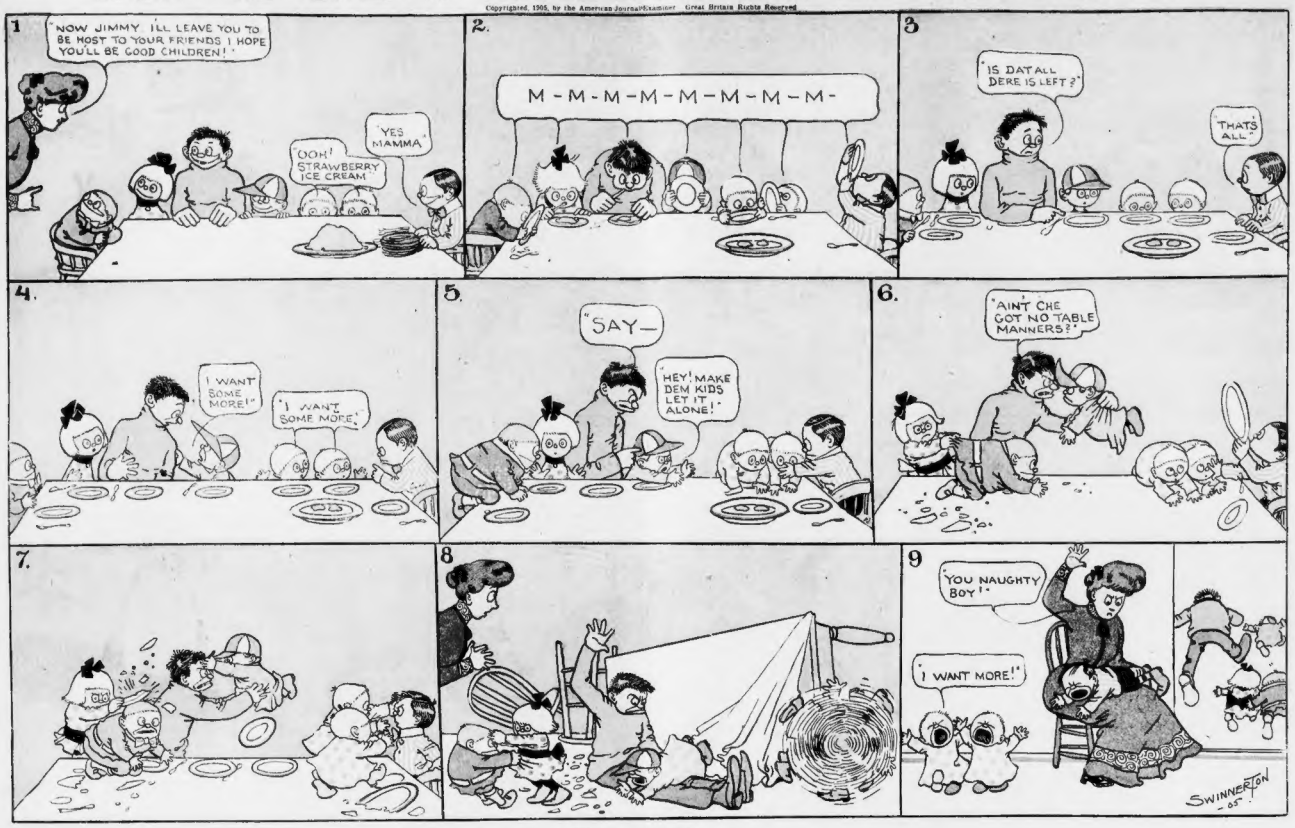

THANKS!

Copyrighted 1905 by the American Journal Examiner Great Britain Rights Reserved

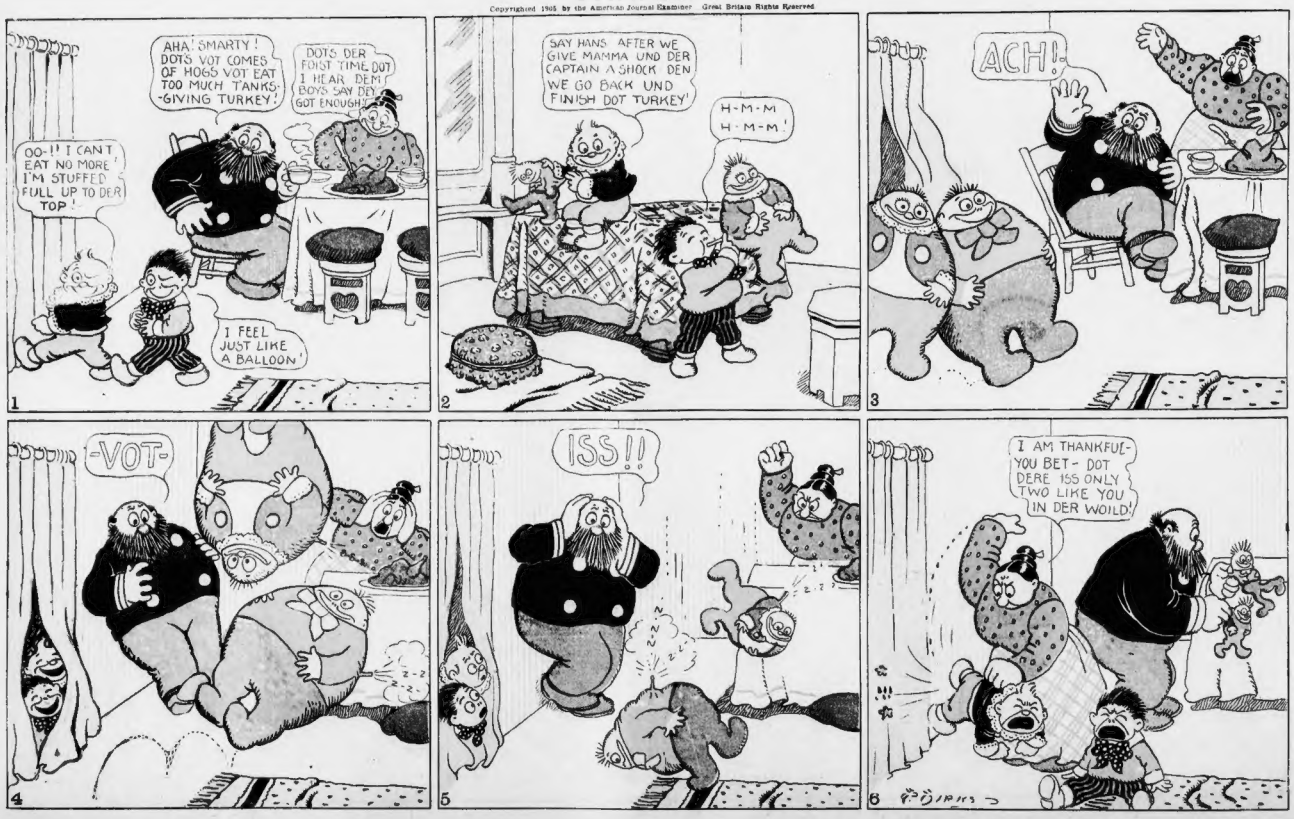
1
AHA! SMARTY! DOTS VOT COMES OF HOGS VOT EAT TOO MUCH TANKS-GIVING TURKEY!
DOTS DER FOIST TIME DOT I HEAR DEM BOYS SAY DEY GOT ENOUGH!
OO-!! I CAN'T EAT NO MORE I'M STUFFED FULL UP TO DER TOP!
I FEEL JUST LIKE A BALLOON
2
SAY HANS AFTER WE GIVE MAMMA UND DER CAPTAIN A SHOCK DEN WE GO BACK UND FINISH DOT TURKEY!
H-M-M H-M-M!
3
ACH!
4
-VOT-
5
ISS!!
6
I AM THANKFUL- YOU BET- DOT DERE ISS ONLY TWO LIKE YOU IN DER WOILD!

Copyright, 1905, by the American-Journal-Examiner. Some Portions Rights Reserved.

THE FAMOUS GIBSON GIRL'S SUCCESSOR

WILL SHE BE THE HENRY HUTT GIRL?

MR. HENRY HUTT

WAITING
Copyright, 1904, by Charles Scribner's Sons

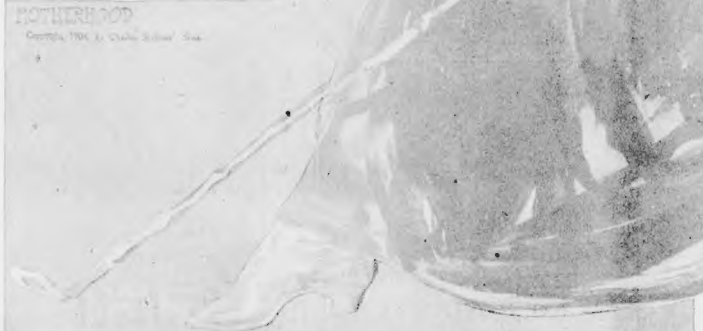

MOTHERHOOD
Copyright, 1904, by Charles Scribner's Sons

DOUBT
Copyright, 1904, by Charles Scribner's Sons

REPOSE
Copyright, 1904, by Charles Scribner's Sons

Copyright, 1905, by Charles Scribner's Sons.

From "The Calendar for 1906 by Henry Hutt."

Reproduced by permission of Charles Scribner's Sons, the publishers.

Copyright, 1905, by American-Journal Examiner. Great Britain Rights Reserved.

How They Scared General Trepoff Almost to Death With Moving Pictures of His Own Assassination.

The Ingeniously Cruel Trick by Which the Savage Russian Tyrant Was Forced to Cease Butchering Innocent Women and Children, and Resign.

St. Petersburg, Nov. 9.

THESE four very unusual moving picture photographs, mailed herewith, have just succeeded in wielding a more powerful influence over General Trepoff than thousands of strikers, armed mobs, plotting nihilists, hired assassins and angry men, women and children shouting for vengeance. The pictures, it is said, have caused the fearless Trepoff to quit his place as dictator of Russia, chief of police and Governor-General of St. Petersburg.

They have succeeded in thoroughly frightening Trepoff—in scaring him, in fact, almost to death.

It is reported that the entire set of moving pictures which, it is declared, have cowed this hitherto dauntless man into abdicating his nearly boundless powers could not be preserved intact for all time. It is reported that they have been destroyed by some of the government's secret police, but not, however, before the pictures had done the work for which they were intended, and to them many attribute his recent resignation.

Trepoff Sees Himself.

The pictures had just shown Trepoff himself being blown to bits as a punishment for his repression of Russian rioters.

This high official of the Czar's empire was attending a performance in one of the State theatres and was watching cinematographic views of President Loubet's recent visit to the King of Spain. He was surrounded by members of the Emperor's court and several titled women as well as many of his own staff officers. The distinguished party was gossiping, whispering and jesting, paying but scant attention to the pictures shown on the canvas.

Suddenly the Spanish pictures vanished and a vaulted darkened room stood upon the white screen. Around a table were crowded about a dozen men in the act of taking a solemn oath. Their hands were outstretched and their heads were bent low. Lots were drawn. Two men, selected for some mission, quickly left the room.

Then it was that Trepoff, who had up to that time been more interested in his conversation with the fair Russian women, turned toward the canvas for the mysterious change in views to pictures of a band of supposedly Russian plotters naturally excited his curiosity. He was still unmoved, but he was thoroughly interested.

Quick as lightning the square in front of Governor-General Trepoff's palace in St. Petersburg, with his own stately mansion prominent in the foreground, replaced the den of the conspirators on the screen. The front doors of the building were suddenly thrown open and at the same moment a fine carriage and spirited horses drawing it drew up in front of the governor's residence.

Then Trepoff saw, to his amusement, moving pictures of himself attended by members of the staff, whom he also recognized, emerge from the palace. They were surrounded by guards, for the Russians have long promised to kill Trepoff the moment they get the slightest opportunity. That they will do so he well knows.

Down the broad granite steps the party moved, and in the next instant the Czar's military lieutenant saw himself spring into his own carriage, followed by a staff officer. Then the carriage drove rapidly away.

Nevski Prospect appeared next with its fine buildings, broad carriage drives and stately towers in the background. This was where the Russian cavalry, the dreaded Cossacks, recently mowed down by hundreds the rioters as well as many innocent people who were merely onlookers. Along the splendid street dashed a carriage which Trepoff as well as every other person in the theatre recognized instantly as his own.

A man ran forward toward the vehicle, raised his right arm, in the hand of which he was holding something which was smoking. Pausing for better aim, he flung the burning object right under the carriage and darted back into the little crowd which had gathered.

There was a flash upward of blinding smoke, which partially obscured the carriage. It seemed as though the wheels had been blotted out and the vehicle left hanging in mid air. In an instant the vapors were dissipated and in the window of the carriage was seen distinctly for a moment the face of Trepoff contorted into a whirlwind of passion and pain. His arms were flung upward and outward as though in the extremity of terror and torture.

The wheels of the carriage were seen flying through the air and the great carriage horses were scattered in fragments far and near in the roadway. High above the wreck of the vehicle and flying among the pieces of the dismembered horses were arms, legs and bodies of two men—the occupants of the carriage, Trepoff and his staff assistant.

Trepoff sank far back in his seat, and before his attendants could gather around him to shield him from the stare of fifteen hundred pairs of eyes he was seen to cover his face with his hands and collapse. Two of the women in the official box with Trepoff fainted.

Secret service officials and the police rushed toward the cinematograph. Some person had inserted the assassination views among those which had been prepared for the night's entertainment. The machine was stopped on the instant and the whole paraphernalia, it is reported, was taken.

Trepoff had been tricked! He knew it in an instant after he had collapsed, but too late. The nervous shock had been administered, the object lesson blasted home with the picture of a bomb.

The governor-general was more carried than led from the theatre box to his carriage. Try as his suite did to keep the gloating public gaze from their master in his terror and agony, they could not, and the authors of the plot, to show Trepoff a moving picture of himself being assassinated, as they had so often threatened him, must have seen that they had been successful.

Trepoff has resigned. He is an unnerved man for the time at least. He will leave St. Petersburg to assume the office of Governor of the Imperial Palace at Peterhof. The office of Minister of Police for the empire is to be abolished. The Grand Duke Nicholas will likely be appointed to the military command of St. Petersburg.

In preparing the assassination scenes duplicates were made of four of the pictures in the series. In their search for the machinery and pictures the Government officials knew nothing of them, for they had been made and kept by the Nihilists who had concocted and executed the plot. It is in this manner that these pictures which are reproduced on this page escaped.

It was due to the wonderful cunning and skill of certain students that the assassination of Trepoff was produced in picture form before his very eyes. At secret meetings it was decided that, while Trepoff was a remarkable object of hatred, he was not really so bad and deserving of assassination as had been the Grand Duke Sergius. He was merely the too-willing tool of the autocracy. He might be terribly punished and some good might follow.

To make the pictures of the assassination was the first thing, and then to insert them in the reel of films for the performance at the theatre when Trepoff should be present was the other requisite. The whole matter was left to a selected band. In one end of a wide room a scene painted to represent Trepoff's mansion and the driveway before it was hung.

Nevski Prospect was represented and hung in the same manner. The carriage containing the supposed Trepoff was driven before it. Figures gathered, one man rushed out holding an empty bomb with burning fuse attached. He threw it. Then, another scene was made by exploding some flashing powder in harmless quantity. The next view was made by suspending the carriage, its wheels being taken off, in the air by means of ropes so painted that they would not be seen in the picture.

The carriage was taken to pieces and the sections hung in the air before the same background as though they were being blown up. Dismembered sections of dummy horses were scattered around and portions of dummy men were hung conspicuously in the foreground. The bomb-thrower runs from the scene the moment he hurls the explosive. He is then shown as being seized and arrested.

In spite of all of the efforts of the secret service of Russia and of all of the Czar's police, the students who devised and executed the plot to picture to Trepoff the inevitable fate which awaited him if he continued his career, have escaped. No arrests have followed under direct charge of the crime, for crime it is in Russia. That the plotters must have had accomplices among the men in charge of the state theatre's cinematograph is probable, but if there were any, the Government, with its cunning of generations and its great secret service machinery, has for once been completely baffled.

General Trepoff.

The Moving Picture Photo of Nihilists Drawing Lots to Select General Trepoff's Assassin.

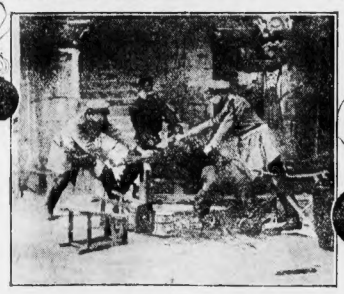

Cinematograph Photo of Russian Police Seizing a Conspirator After the Assassination.

After the Assassination. The "Performance" Was Stopped Before This Moving Picture Was Reached.

Copyright, 1905, by American-Journal-Examiner. Great Britain Rights Reserved.

How the Polite Street Car Conductor Won the Millionaire's Lovely Daughter

He Was So Very Polite and Obliging in a Crowded Car That Miss Smith Fell in Love With Him First Day They Met.

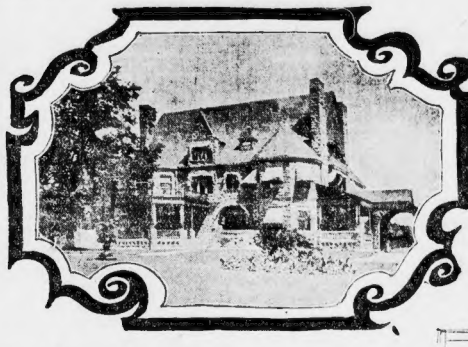

The Beautiful Home Miss Smith Gave Up to Wed the Street Car Man.

Mrs. Jennie Smith-Dickie.

THE fact that a car conductor, by being polite, has just won the heart of a millionaire's daughter certainly ought to point a moral.

Miss Jennie L. Smith, the daughter of De Witt Smith, a prominent paper manufacturer and one of the wealthiest men in the Berkshires, has been jostled about in cars all her life. She has been told to "step lively" and "move up front" in the way familiar to every other democratic women who patronizes the street cars of America. She has been thrust to one side by the conductor, without regard for the texture or tint of her gown. She has seen him elbow his way through the crowd with a sort of bulldog determination gleaming in his eyes to get to the other end, no matter what the cost. She has clung to a strap desperately while he stepped all over her feet getting through somehow, anyhow.

She has had him yell "Transfer!" in her ears while thrusting a bunch of them into her face. She has had her very best hat tilted to one side while he reached over her head to ring the bell. He has done this assiduously in spite of her pleading frowns; but when she has tried to have him stop the car, invariably she has found it impossible to catch his eye.

All these things Miss Smith, just like thousands of other free women all over America, has experienced again and again. And never, never, never had she had one little bit of consideration or politeness shown her by a car conductor until she met Walter Scott Dickie, conductor on a trolley car that runs through a half dozen of the busiest New England towns on the road from Cheshire to Great Barrington, Mass.

A Chesterfieldian Conductor.

This line, the Berkshire Street Railway, particularly in the Summer, when the millionaire's daughter first observed the polite conductor, is always crowded. Business people patronize it because the cars jog along so fast, and fashionable people because the country through which they pass is so very beautiful. So fast indeed do the cars fly by that many and many a time Miss Smith, waiting to board one at Lee, which is half way between Pittsfield and Great Barrington, has wailed in vain.

Many and many a time she has stood in the hot glare of the sun looking indignantly after a receding car, realizing quite pessimistically that its conductor had seen her plainly waving her parasol in a frantic endeavor to make him stop long enough for her to step on.

If you who read this have ever had her experience, and if you ever ride on cars you surely have, you will appreciate just what she went through. You know that feeling of utter helplessness that comes over you as you stand watching the car bob serenely past after you have almost risked your life to stop it. You can see the conductor, with his cap on the back of his head, nonchalantly whistling, while some of the passengers, actually forgetting that they have ever been where you are themselves, have the disgraceful handihood to smile. You gnash your teeth, you mutter all sorts of threats, you even go so far as to burden your memory with the number of the car—and then you stand absolutely helpless and wait for another.

The Usual Conductor Her Enemy.

This frequently repeated experience, added to a number of others almost as disgreasible, had made Miss Smith regard the usual car conductor as her enemy—the enemy of all well-bred, polite-mannered women passengers.

While still cherishing this conviction, one morning when the Summer sun was at its hottest, Miss Smith donned one of her most exquisite white gowns, a marvel of lace and needlework, and announced that she was going over to Great Barrington. She was going to spend the day there with some friends. No, she wouldn't have the carriage, nor the automobile. She'd just go in the trolley car.

"You know how I love the way it bobs through the fields," she said. "If only people didn't step all over you and if only one could find a decent conductor—oh, well, I'll try it anyhow"

Off she started, her little pony cart carrying her to the junction, where she was to wait. She was a picture as she stood there, with a great drooping white hat covered with pink roses, whose faintest tints matched her cheeks, and a lace-covered parasol held over it.

But conductors as a class seem to have souls beneath pretty pictures, and eyes that scorn them. She saw the car coming, bobbing around a curve just under the head of the hill. It was crowded, as usual. She had a second of despair. Then she braced herself, closed her parasol, grabbed her skirts, waved frantically, threw herself almost in front of the fender, never dreaming that directing its progress was Conductor Walter Scott Dickie.

She caught a glimpse of him standing on the back platform as she made her customary appeal to be allowed to get on. She was certain he would ignore her—the car was so crowded. Well, this time, no matter how great the trouble, she would complain at the general office—she just would.

"Be careful of the lady's gown, please," she heard a deep, rich voice saying as the car stopped. "There, madame, I am sorry to crowd you, but I think there will be a seat in a moment—some people getting off at South Lee."

Imagine it! No wonder Miss Smith thought his voice music. No wonder she looked up to see the face of him who owned such a voice and such a manner.

She saw in a new blue uniform that seemed to fit his tall figure as well as though it had been made by a fashionable tailor at his special command a man with a scholarly face, a man with fine clear eyes, a broad brow, a square jaw, a man who seemed to combine firmness and gentleness.

He made way for her to enter the car, gently but firmly.

"Gentlemen, please step aside just a little. There—thank you."

Please! And thank you? What sort of conductor was this? Where on earth had the company found him? In the midst of a crowd she found herself comparatively comfortable. Controlled by this man who moved them gently down toward the driver's end of the car without shouting "Plenty of room at the other end," the passengers neither pushed nor jostled one another.

An elderly lady complained that there was a draught through the car. Miss Smith listened in wonder as she heard the polite conductor answer:

"Let me see if I can't fix it. If you'll kindly move, madame, I'll pull the window down tighter." Then with muscles that seemed of iron she watched him in an instant jerk the window into place.

Two men at the end of the car were trying to close the doors that refused to budge. The conductor moved toward them; he laid his hands on the handles and instantly they slid together.

At the South Lee junction the conductor's prophecy was verified. A number of people rose to get off, among them a woman with two children, troublesome little tots, who hung back.

"Come along, little man, this way. Here, don't worry, madame, I'll carry them for you."

With what tenderness he lifted those children! You know how tenderly a man can lift a burden when he has muscles of iron.

The car started and Miss Smith settled herself comfortably in a corner. All the way to Great Barrington she watched with interested eyes this most polite of conductors. Never once did he lose his temper or pull the strap over her head or rub the top of her hat with his coat sleeve.

She arrived immaculate at Great Barrington. As she moved to get off the car she saw that he had stepped down into the road to assist her. She held out her hand on the impulse of the moment, and he took it, probably guided by a similar impulse.

"What a wonderful conductor!" she exclaimed to herself. Then suddenly, with burning cheeks, she paused in the middle of the dusty road. "Good gracious!" she cried, this time quite aloud, "I forgot to pay my fare. What must he think of me? What shall I do?"

She consulted with her friends after giving them a graphic and enthusiastic description of the only polite conductor she had ever met, and they all agreed that the only thing to do was to wait for his car and go back with him. Miss Smith confessed that she thought she knew its number. Meanwhile she worried over what he must think of her.

"After all his kindness," she said.

"Think of a car conductor being kind—he has the most perfect manners one can imagine—the sort of courtly manners you find in Europe among the aristocracy," declared Miss Smith.

Somewhat earlier than she had perhaps intended when she started out to spend the day with friends, the millionaire's daughter made her way back to the trolley car. Again she stood waving her parasol and again the car came to a standstill. Once again Walter Scott Dickie stepped off his platform into the dusty road.

This time the car was not quite so crowded. He ushered the vision in white to a seat and instantly she dived into a little white purse filed with bills and dug out ten cents. She saw that he was about to return it—five when she said:

"It's for two trips. I—I—forgot to pay before."

Never, it seemed to Conductor Dickie, had he heard such music. She caught his look of satisfaction and it certainly seemed to please her, for she looked up and asked:

"Why didn't you remind me?"

For the first time in his life he was embarrassed. The vision and the vision's voice were too much for him. Then he recovered and answered: "I didn't remember it either. I was thinking of—er—something else."

All the way home she wondered of what he had thought. When she flushed a somewhat deeper pink she believed she knew. Later he confirmed her impression.

That was how this most unusual of romances began, and after this first meeting the millionaire's daughter took every possible occasion to ride in the polite conductor's car. She scorned her automobiles and her horse, gradually it came to be observed that she made round trips and double round trips and treble round trips, and even all day trips on the polite conductor's trolley car.

Of course, during them she learned many things about him that one cannot fathom on a first acquaintance. She learned, for instance, that he was of an excellent family; his father was a Civil War veteran, who had become crippled in service; his home was in Dalton, Mass. His father had lost everything while young Dickey was at college. On coming out the young man, absolutely penniless, had taken the first position that offered. Luckily it happened to be this one of conductor on the trolley line through the Berkshires.

An All-Summer Courtship.

All Summer the courtship of the millionaire's daughter and the car conductor bobbed, or somehow gathered in intensity, as the time approached when the wealthy paper manufacturer would naturally take his family to Boston or New York for the Winter.

The young people decided that something must be done. Every one was gossiping except the millionaire himself and the millionaire's family, who, as usually happens, were the last to open their eyes.

Finally Miss Smith took her courage in both hands and confessed—confessed that she had fallen in love with a car conductor, first because he had such charming manners, and then because he had a number of other qualities even as excellent besides.

Naturally, the millionaire made a scene. Then, seeing his daughter's determination, he began to ejaculate—they must wait—he would see, etc., etc. Early in the Fall through influence the polite car conductor found himself transferred to the auditor's department at the company's headquarters in Hartford.

That marked the beginning of the end. Just the other day the millionaire's daughter became the bride of the most polite car conductor she had ever met.

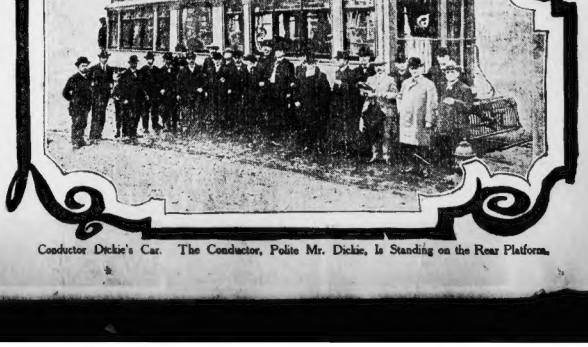

Conductor Dickie's Car. The Conductor, Polite Mr. Dickie, Is Standing on the Rear Platform.

Copyright, 1905, by American-Journal-Examiner. Great Britain Rights Reserved.

HOW WIDOW YOUNG WITH HER ONE SHARE OF STOCK HAS FRIGHTENED THE INSOLENT MILLIONAIRE MANAGERS OF THE EQUITABLE LIFE

The Unusual and Determined Fight Which One Brave Woman Is Waging Against the Giants of Modern High Finance, and How She Expects to Win.

JAMES H. HYDE and the gigantic aggregation of financiers composing the real and dummy directorate of the Equitable Life Assurance Society have met their Nemesis.

Immovable and seemingly impregnable under the storm of obloquy evoked by the ghastly revelations of malfeasance and chicanery in the life insurance investigation, laughing at all attempts to bring them within reach of the civil or criminal law, they have fallen as Samson in his might fell, before the hand of a woman.

Mrs. Mary S. Young, a quiet, womanly woman, living her widowed life in a country town—Saratoga—with no idea and no ambition save her simple round of homely duties and the care of her fatherless children, achieved that which had baffled the wits of the ablest financiers and many of the ablest lawyers in the country. By right of the possession of one share of stock, she has brought the mighty Equitable corporation to the bar of a civil court to give an accounting to her of its misdeeds; forced the gang to its knees with a shuffling plea for time, and won the only solid victory yet recorded to the credit of the millions of victims of modern methods of insurance finance.

Thus, so far, is the record of Mrs. Mary S. Young, of Saratoga.

This is why the whole population of Saratoga County, from the local millionaire policy holders, with real estate in half a dozen counties, down to the humblest day laborer, acclaims as a heroine and a leader this delicate, fragile little woman with the weary blue eyes, timid voice and a face that bears the lines of many weary years of thinking and striving for others, and why her unpretentious little home in a side street assumes in their vivid fancy something of the state of the palace of a conqueror. And of Senator Edgar T. Brackett, her counsel, the friend and adviser of nearly every man, woman and child in Saratoga County, they insist that he is a living compound of Lyndhurst, Erskine and Webster, and a match for the whole bench and bar of the United States.

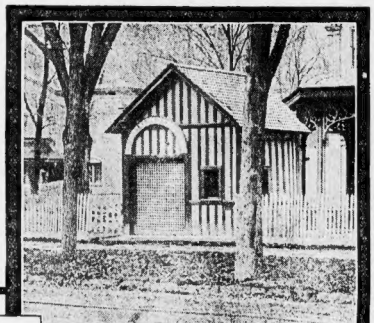

The Spring Where Mrs. Young Sold Water.

Mrs. Mary S. Young.

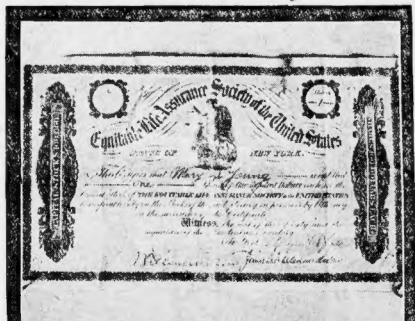

Mrs. Young's Equitable Stock Certificate.

Confronted a Colossal Combination.

The combined descriptive power of every great novelist of the nineteenth and twentieth centuries could scarcely depict in dramatic force the contrast presented in this prosaic record of the suit now on file in the Saratoga branch of the Supreme Court.

For in the official record Mary S. Young, plaintiff, widow, of Saratoga Springs, is arrayed against an aggregation of names that might appal the stoutest heart. Confronting her in the character of defendants are James W. Alexander, Alfred G. Vanderbilt, John Jacob Astor, Chauncey M. Depew, General Louis Fitzgerald, William A. Wheelock, Cornelius N. Bliss, Jacob H. Schiff, E. H. Harriman, James J. Hill, A. J. Cassatt, Levi P. Morton, D. O. Mills, August Belmont, T. Jefferson Coolidge, George J. Gould, Gage E. Tarbell, Brayton Ives, Henry C. Frick, John J. McCook, Melville E. Ingalls, Charles Stewart Smith, Valentine P. Snyder, C. Ledyard Blair, Marcellus Hartley Dodge, Joseph P. De Navarro, Robert T. Lincoln, John Stoane, S. M. Inman, T. T. Eckert, H. R. Winthrop, William C. Van Horne, Bradish Johnson, Alvin W. Krech, George H. Squire, Thomas D. Jordan and James H. Hyde.

Tacked to this list of powerful names, representing in the aggregate about $200,000,000, was the simple recommendation that the defendants should appear within twenty days to face the little widow, owner of one share of stock worth $3,600, and give an accounting of their stewardship.

"Brave as a lion," says Saratoga County of Mrs. Young. Well does she merit the designation, for the wealth and might of the Vanderbilts and the Astors have been arrayed against her as single-handed, with nothing but the sense of a righteous cause to support her, she entered the lists against them.

To all Saratoga has she been a familiar and loved presence through more than a generation. Ask the first child whom you shall meet on the streets of Saratoga, and that child will lead the way to her home on Church street.

And to every one of the men and women of society in New York, or of the racing world who crowd the streets of Saratoga during the five weeks of the turf carnival, has she been pleasantly known as the proprietress of the famous High Rock Springs, a mile outside of town, and the mecca of all those who seek health from the Saratoga waters. By them, too, is her cause approved, and much do they rejoice in her triumph over the forces arrayed against her.

"Why people praise me and wonder so, I know not," she says to her friends, with a quiet smile of amusement. "My story is the simplest in the world. My claim is just. I do not know why these gentlemen should seek to avoid me. For I am really not a very alarming person."

Becomes an Equitable Stockholder.

In truth, her story is the simple, everyday, commonplace record of a good woman. Born on a farm near Saratoga, bred in the atmosphere of village life, knowing little of the world beyond the limits of the main street, she made the first sensation of her career when at eighteen she married William K. Young, the grizzled, gray-haired war veteran, who had fought at Gettysburg with the Twenty-seventh Regiment, and now accounted "passing rich" as the owner of the High Rock Springs. When people talked of December and May she merely remarked that an old man who had fought and almost died for his country was a better kind of husband than the youthful know-nothings who had sought her. It was her first defiance of the majority. For nearly twenty years she lent her aid in making the High Rock Springs famous the country over. With her husband's death, eight years ago, the whole control of the springs and the care of her two children fell to her lot. And until the time, a few weeks ago, when the storm of the fight for her rights told heavily on her strength and compelled her to give up the mainstay of her support, she had a scant of sword Mrs. Young forced the bravely bore her double burden.

In the early days of her widowhood had come the thought, "If I die—my children are alone and unprotected." As by an instinct, her thoughts turned to life insurance. And, lured by the name of the great Equitable, she in blind confidence became one of the millions of humble policy holders.

Two years passed, and the policy had been supplemented by a share of Equitable stock. With the slow growth of the pecunious squabble between two rival factions into the storm which was to set the whole financial world by the ears, all the mother, all the woman arose in her in defence of her children. The decision, independence of acting and resolute purpose which had marked all the actions of her life now became dominant. While the people of Saratoga, nearly all policy holders in one or other of the big line companies, watched the developments day by day in fear and in trembling, Mrs. Young took action. She had heard of Senator Brackett, of Saratoga, as an authority on the insurance law; she knew of his fight in the Senate to secure the repeal of the odious clause 55 of the insurance law, under shelter of which a dishonest official may escape inquiry, investigation and possible prosecution, and to him she went.

Her relation of the circumstances under which she had obtained her policy gave to Senator Brackett the opportunity for which he had long waited. The clause 55, which had appalled all others of his professional brothers, had no terrors for him.

This coincidence of her being a dual policy and stock holder was to lead to the revelations of high finance which have startled the world. For the first time in Equitable Society to publish the list of "dummy" directors who had been but the blind, willing instruments in the hands of Mr. Hyde. For the first time, through her, the world learned of the famous device by which Mr. Hyde nominally assigned five shares to the dummy members of the board of directors, and how the stock was returned to him with an irrevocable power to vote in any way he pleased.

And finally Mrs. Young unearthed the story of the special train, the Lucullian suppers, the salary of $20,000 a year paid to a French stenographer, and all charged to the account of the Equitable.

While all Saratoga trembled at her daring, Mrs. Young figuratively administered punishment to one after another of the

Copyright, 1905, by American-Journal-Examiner. Great Britain Rights Reserved.

QUEER NEW FACTS ABOUT OYSTERS

Why Five Generations of Them Could Easily Swallow the Earth Whole, and Seven Other Earths, Too, if We Didn't Swallow Them Instead.

WILLIAM K. BROOKS, Ph. D., LL.D., professor of zoology in Johns Hopkins University, who has spent years of his life in the study of the oyster, both as an animal and the more practical subject—its cultivation—has discovered many interesting facts concerning this mollusc which are not generally known. Professor Brooks has just written a book embodying the results of his studies. This work is entitled "The Oyster," and has been issued by the Johns Hopkins University.

It is not generally known, for instance, that each mature female oyster lays about sixteen millions of eggs for one hatching. These eggs are cast forth in the spawning season and drift hither and thither with the tides until they are impregnated by cells emitted by male oysters. Then the life of the young oyster starts.

If the spawn, or spat, of a single female oyster were all fertilized, grew to maturity, reproduced themselves without any perishing, and this continued until the fifth generation, the descendants of that first mother oyster would be greater in bulk than eight worlds. This is possible as a well-grown oyster fills about eight cubic inches of space.

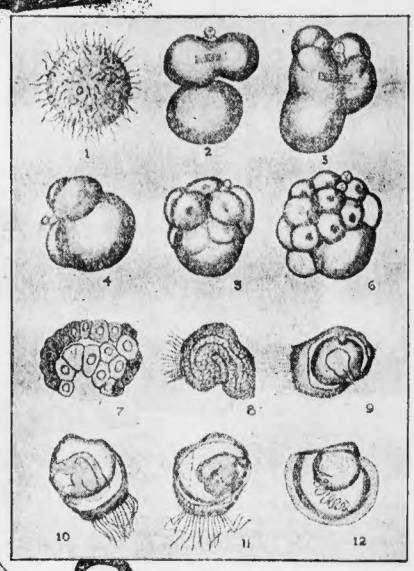

How the Oyster Looks During Development from a Microscopic Egg to a Mollusc With a Home of Its Own.

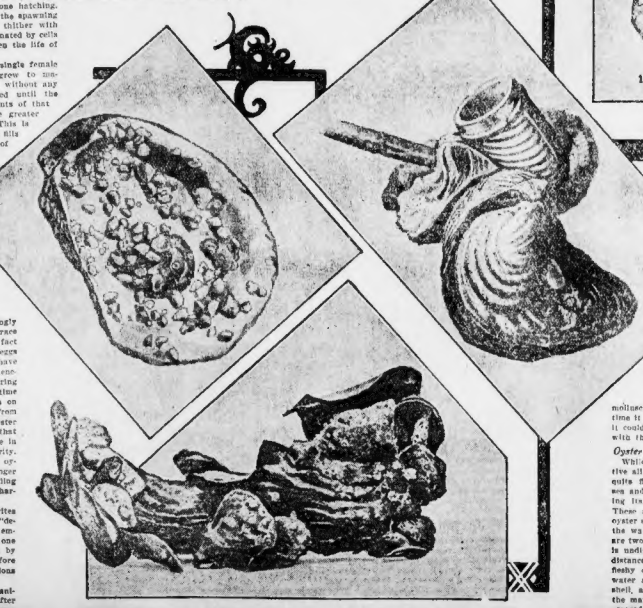

How Over 100 Baby Oysters Made Their Home Inside an Old Oyster Shell.

Six Oysters Clinging to the Bowl of a Pipe.

How Forty-five Oysters Were Found Anchored to an Old Shoe.

Facts like these show strikingly that the oyster is opposed to race suicide. Were it not for the fact that from the time the oyster eggs are first spawned until they have grown to maturity they have enemies innumerable their offspring would in an incredibly short time fill all the bays and estuaries on the Atlantic seacoast. But from the time of spawning the oyster is beset with dangers so great that each one has only one chance in 10,145,000 of reaching maturity. So, no matter how fertile the oyster may be, there is little danger of the bivalve ever blockading either American or European harbors.

Indeed, Professor Brooks writes much in his work about the "decline and fall of the oyster empire." That is a menace, and one which must be reckoned with by the oyster-loving world before many years if present conditions are allowed to continue.

The oyster is a sedentary animal, never leaving his home after having affixed himself to some rock, log or shell. There he lies, always on his left side, or shell; for the right valve must be free to remain open, or the mollusc will be smothered and die. From the water which flows over him he secures everything in the world he wants—food, air, drink and building material for the stony house which he builds around himself as a habitation. He must secure all of these things, and in the proportion necessary, or he will not live.

For the young, the greatest necessity is an anchorage place—some shell or rock upon which it may erect its first dwelling. It is the absence of such a foothold, or rather shellhold, that causes the greater number of the young which are spawned to fail to develop to maturity. When the young mollusc never stays at home. From the time it is born it never sees its parents, if it could see, unless by chance it be served with them years later on the half shell.

Oyster Never Quits Work.

While the animal is sedentary, it is active all of its life. From the time that it quits floating and swimming through the sea and anchors to a rock it is busy building its house, the two valves or shells. These are made from the lime which the oyster secretes by means of its glands from the water. Next the shells of the mollusc are two fleshy mantles, and when the oyster is undisturbed these mantles project some distance beyond the protecting shells. These fleshy coverlids secrete the lime from the water and deposit it as pearl, or oyster shell, around the body of the animal. As the mantle projects the shell is slowly increased in size, while in the older parts it steadily grows in thickness by fresh accretions of the lime. In this way the age of the oyster is largely determined, for the greater the size of the shell and of its mollusc is firmly anchored to a shell or rock its chances of growing up to be of some use in the world are increased tenfold.

In Chesapeake Bay the crop of oysters is diminishing. Were each young oyster to live and find anchorage and develop to maturity the bay would be filled in not more than two years. After spawning, the oyster spat floats through the water until it commences to develop, and from this time on it is the prey of every small fish which lives in that part of the sea. The immature thickness, the older is the bivalve, which is the inhabitant.

The shells of this mollusc are firmly joined by the hinge at the small ends. Right inside the hinge is a piece of oyster rubber, so tough as to defy any but a sharp knife. The purpose of this rubber spring being between the shells is to keep them open when the oyster is feeding, and so they always remain unless the animal be disturbed, alarmed or some foreign particle floats or is thrust between the valves. When they close with a snap, and this forces all the water from the shells, as well as the undesirable object which caused the alarm.

This one action or movement of alarm is the only known evidence that the oyster thinks. The animal has a brain and nerves, which make it know when it must shut the door of its house. Despite the fact that the oyster never takes any physical exercise, it is provided by nature with one very strong pair of muscles. Try to wrench apart the shells of an oyster and notice the strength which the little creature has, and this, too, while it is opposing the strong, tough rubber spring which is placed at the hinge to force the doors apart. These muscles are attached to the darkened parts of the shells, and as the stony structure grows as the animal ages the muscles gradually creep forward with the increasing size of the animal.

Nature has been kind to the oyster. She has provided not alone brains and nerves, but a heart, lungs or gills, stomach, intestine, liver, glands from which the eggs or cells are emitted and a mouth. The oyster eats, digests, absorbs its food and will thrive well if given any reasonable opportunity. The gills which project from the body like mantles, not only act as lungs for the purification of the blood, but they pump into the shells the water from which the creature extracts its air and its food. While an oyster shell is open a constant current of water is passing between the valves.

It is reckoned that an oyster thus drinks several barrels of sea water every day. Sea water is full of plants so small that they are invisible except under a powerful microscope. It is these plants which furnish the oyster with food, for the animal is a strict vegetarian and no flesh ever passes its mouth. The gills gather this plant food, their surfaces being covered with a mucilaginous, viscous matter which catches the particles of vegetation such as flies are caught by flypaper. Minute cilia or hairs, too small to be visible to the eye unassisted by the microscope, thrust this food matter toward the hinge part of the cell where the mouth is. From the mouth the vegetable matter and the germs which fill the water too, for the oyster thrives upon germs no matter how deadly they be to man, pass to the stomach where digestion takes place.

In addition to being a competent house builder, the oyster is a famed jeweller. Whatever the animal touches it turns to pearl. That is the mollusc's great art. When any matter of material foreign to his desires or requirements lodges persistently between the valves of his stony house, the shell-making mantles immediately begin to cover the offending object with a film of pearl. The longer the intruder remains between the valves the thicker the layers of pearl become.

They Even Make Idols.

This secret has been known for a long time and the Chinese have made the oyster violate that commandment which forbids the making of idols by placing small metal images of Buddha between the shells until they have been given a thick varnish of pearl.

The oyster is a creature of paradoxes. While it works all of its life building its pearl castle, it must always lie in a bed. Every one has heard of oyster beds. Here on the floor of the old ocean the oysters lie by millions in all shapes and positions, for in building its shells, especially the left or under one, the architect makes it conform to its environment. Oysters have been made to make their shells even in the necks of bottles, and the outer part is consequently as smooth as glass.

On the bed of the sea, with the rocky bottom as a mattress and the dark, green water of the ocean as a coverlid, the oyster flourishes. From the time it is spawned until it is dredged from its bed to serve as food for man it toils on with never a moment's sleep or rest.

But the oyster is threatened, not by the enemies of the deep, his foes from time immemorial, but by his greatest lover and adorer—man. The supply of oysters is not now sufficient for the demand. In spite of increased prices and more men at work cultivating and catching them, the oyster is threatened with extinction. That calamity, for calamity it would be, may not fall, but if it is to be averted the present conditions must change.

Time was when it was confidently thought that there would be plenty of oysters no matter how the demand increased. That day passed many, many years ago in Europe, and it has dawned in America. In Maryland the business has sunk to an alarmingly low ebb, while in Rhode Island and Connecticut, where oyster cultivation has been pursued on different lines, the reverse is true. And yet the demand exceeds the supply. More oyster beds are necessary, and those which are good now must be protected or they will soon be exhausted.

Under present circumstances, oysters are being more and more artificially propagated. They are literally raised from the seed and almost "up land." The planting of the beds is interesting. The first requisite is a suitable anchorage. At present the rocks which line the bottom of the bays and estuaries where oysters flourish are not sufficient, and the shells from which the bivalves have been "shucked" are returned to the water for the little oysters to fasten upon and grow. The return of the shells serves a double purpose—that of supplying anchorage and supplying the water with the necessary amount of lime for the young oysters to convert into new shells for themselves. The old shells soon disintegrate under the action of the water and thus hold the lime in solution.

Even bushes and bundles of twigs serve the oyster farmer a good purpose in giving him temporary places where the molluscs may affix themselves and grow until they become large enough to be used as seed in the great beds of the ocean. After the tiny bivalves have become fixed they look like small white flakes and are called "blisters." Later they are large enough for seed and are cast into the water above the beds. They sink to the bottom and soon refasten themselves upon the rocks or shells or anything which will afford a permanent anchorage. There they must lie for nearly three years, when they are large enough to be dredged for the markets.

The Very Choicest Names in New York's "400"—A New and Authoritative "Inner Circle of 79"—Revealed at Mrs. Astor's Dinner to the Prince.

"MRS. AST

MRS. ASTOR.
PHOTO BY MORA

MRS JOHN R. DREXEL

✓ Mrs. Astor.
✓ Col. John Jacob Astor.
✓ Mrs. Col. John Jacob Astor.
✓ Mr. Edmund L. Baylies.
✓ Mrs. Edmund L. Baylies.
Mr. Harper Bennington.
Mrs. Harper Bennington.
✓ Mr. Oliver H. P. Belmont.
✓ Mrs. Oliver H. P. Belmont.
✓ Mr. August Belmont.
Miss Evelyn Burden.
Mr. Charles P. Bamey.
Mrs. Charles P. Bamey.
Mr. I. Townsend Burden.
Mrs. I. Townsend Burden.
Mr. William P. Burden.
Mr. Edward J. Berwind.
Mrs. Edward J. Berwind.
Mr. J. Abercrombie Burden.
Mrs. J. Abercrombie Burden.
Mr. J. Abercrombie Burden, Jr.
Mrs. J. Abercrombie Burden, Jr.
Mr. Craig Biddle.
Mrs. Craig Biddle.
Mr. Frederick H. Baldwin.
Mr. J. D. Ramen Baldwin.
Mr. R. Livingston Beekman.
Mrs. R. Livingston Beekman.
Mr. H. Mortimer Brooks.
Mrs. H. Mortimer Brooks.
Mr. David Wolfe Bishop.
Mrs. David Wolfe Bishop.
Mr. Reginald Brooks.
Mrs. Reginald Brooks.
Miss Gladys Brooks.
Mrs. Frederic Bronson.
Mrs. Burke Roche.
Mr. James L. Breese.
Mrs. James L. Breese.
Mr. Charles Astor Bristed.
Mrs. Charles Astor Bristed.
✓ Mr. Robert J. Collier.
✓ Mrs. Robert J. Collier.
Mr. Royal Phelps Carroll.
Mrs. Royal Phelps Carroll.
Mrs. R. Gambrill.
Mrs. Brookholst Cutting.
Mr. William B. Cutting.
Mr. Robert L. Cutting.
Mrs. James De Wolfe Cuming.
Mr. Alfred Chapin.
Mrs. Alfred Chapin.
Mr. Cass Canfield.
Mrs. Cass Canfield.
Mr. Henry C. Clews.
Mrs. Henry C. Clews.
Mr. Henry C. Clews, Jr.
Mrs. Henry C. Clews Jr.
Consul Henry C. Corbin.
Mrs. Consul Henry C. Corbin.
Mr. Fulton Cutting.
Mrs. Fulton Cutting.
Mr. Bayard Cutting.
Mrs. Bayard Cutting.
Mr. William E. Carter.
Mrs. William E. Carter.
Miss Violet Cruger.
✓ Mr. Royal Phelps Carroll.
✓ Mrs. Royal Phelps Carroll.
✓ Mr. John R. Drexel.
✓ Mrs. John R. Drexel.
✓ Mr. Elisha Dyer.
✓ Mrs. Elisha Dyer.
Mr. Anthony Drexel.
Mrs. Anthony Drexel.
Mr. Julien T. Davis.
Mrs. Julien T. Davis.
Mr. Charles Stuart Dodge.
Mrs. Charles Stuart Dodge.
Mr. William P. Douglas.
Mrs. William P. Douglas.
Mr. George B. De Forest.
Mrs. George B. De Forest.
Mr. F. de Peyster.
Mrs. F. de Peyster.
Mr. Chauncey M. Depew.
Mrs. Chauncey M. Depew.
Mr. Ralph N. Ellis.
Mr. Le Roy Emmet.
Mrs. Le Roy Emmet.
Mr. Temple Emmet.
Mrs. Temple Emmet.
Miss Mary Gansevoort Edwards.
Miss Morton Fish.
Mr. Gordon Fellows.
Miss Janet Fish.
✓ Mr. Stuyvesant Fish.
✓ Mrs. Stuyvesant Fish.
✓ Mr. Robert Goelet.
✓ Mrs. Robert Goelet.
✓ Mr. Eloit Gregory.
Mrs. Mabel Gerry.
✓ Mrs. Richard Gambrill.
Mr. James W. Gerard, Jr.
Mrs. James W. Gerard, Jr.
Miss Madeline Goddard.
Mr. Elbridge T. Gerry.
Mrs. Elbridge T. Gerry.
Mr. Robert Livingston Gerry.
Mr. Peter Goelet Gerry.
Mr. Goelet Gallatin.
Mrs. Goelet Gallatin.
Mr. Samuel Gerard.
Mr. Julien Gerard.
Mrs. Ogden Goelet.
Mr. F. Gray Griswold.
✓ Mr. Dennie Hare.
✓ Mr. Centre Hitchcock.
Mr. Robert Hargous.
Miss Morton Haven.
Miss Julia Hoyt.
Mr. Francis Burton Harrison.
Mrs. Francis Burton Harrison.
Mr. Gould Hoyt.
Mr. John E. Hazelard.
Mr. Theodore A. Havemeyer.
Mrs. Theodore A. Havemeyer.
Mr. Henry O. Havemeyer.
Mrs. Henry O. Havemeyer.
Miss Edith Hall.
Mr. Oliver Harriman, Jr.
Mrs. Oliver Harriman, Jr.
Mr. Thomas Hitchcock, Jr.
Mrs. Thomas Hitchcock, Jr.
Mr. J. Borden Harriman.
Mrs. J. Borden Harriman.
✓ Mr. P. Cooper Hewitt.
✓ Mrs. P. Cooper Hewitt.
✓ Mr. Arthur Iselin.
✓ Mrs. Arthur Iselin.
Mr. C. Oliver Iselin.
Mrs. C. Oliver Iselin.
Mr. C. O'D. Iselin.
Mrs. C. O'D. Iselin.
Mrs. Lewis Iselin.
Miss Therese Iselin.
Miss Nora Iselin.
Mr. Beadish C. Johnson.
Colonel William Jay.
Mrs. Colonel William Jay.
Miss Eleanor Jay.
Mrs. Cadwalader Jones.
Miss Beatrix Jones.
Mr. Pembroke Jones.
Mrs. Pembroke Jones.

THE "400" is no more. With one sweep of her bright, keen axe, Mrs. Astor has tumbled 321 proud heads into the basket of social semi-oblivion.

"To meet Prince Louis of Battenberg at dinner," was the talismanic invitation that singled out "79" to constitute the new inner circle of New York society. The invitations were Mrs. Astor's. There was no appeal, for there is no higher court.

Thus have been revealed the very first fruits and fairest flowers of the social garden—79, count 'em! There can have been no mistake. Prince Louis, member of the British royal family, more than any royal or noble guest of this country in years, was assured the most circumspect and prayerful consideration. Any slip of Mrs. Astor's blue pencil would be simply unbelievable.

The "400" now becomes a sort of second best social list, sprinkled with the leaven of 79 indispensables. As heretofore, its integrity will be manifest at the opera, at the Horse Show, at the Newport Casino and at the large functions of the season; but within it, for parade upon the very choicest occasions, will henceforth exist that cabalistic, superfine "Battenberg 79."

The new inner circle bearing Mrs. Astor's cachet furnishes many surprises. It contains names which have never sent a thrill of awesome respect down the plebeian marrow, and omits dozens which have seemed as fixed as the stars.

The new list is given on this page, and also the blue-pencilled one, which had suffered only slight revisions since the day of its creation by the late Ward McAllister. For comparison they make the most interesting social document given to the public in many years.

How Mrs. Astor's Dinner to Prince Louis Enabled Her to Declare Just Who Are the Really Choice Plants in the Social Garden.

THERE were only eighty seats at the table to which Mrs. Astor invited Prince Louis of Battenberg—that, in a word, tells the whole story. One of these being occupied by the guest of honor, New York society therefore crystallized itself into a flawless jewel of seventy-nine brilliants.

The new and invincible inner circle of "79" is listed on this page. While the other three hundred and twenty-one members of the "400" were chewing the bitter end of disappointment out in the cold, plain, ordinary world, these very choicest plants in the social garden dined luxuriously with a prince in Mrs. Astor's rosewood-panelled dining-room, in which great ovals of bronze are framed in laurel wreaths delicately wrought in dull gold. Before their plates were vases of gold, holding pink roses.

If they were jubilant over this distinction conferred upon them, what will be their feelings when, at the usual large functions of the season just beginning, their real gilt-edged elbows again brush those of what is now only the "swell mob?" For the three hundred and twenty-one disappointed ones are still inclosed within the larger circle, of which the charmed "79" are still a part. Will just a bit of added hauteur mark those who were summoned to dine with the Prince? Will the others manifest democratic disdain at a disposition so un-American? Will a visible coolness develop between the "79" and the "321"? The sequel will show.

"Many are called, but few are chosen." Among those called to the "400" and left out of the "79" are many in whose veins runs the bluest blood of Colonial days, while among those chosen are several who, ten years ago, were unheard of. Petted favorites of international society of a dozen years since are forgotten in order that a new mode factor in finance might be remembered.

Mr. and Mrs. Senator Chauncey M. Depew left out, and Mr. and Mrs. Paul Morton included! Is Mrs. Astor applauding the current revolution in insurance circles? Who are Richard Peters, Dennis Hare and Eliot Gregory that they should dine at Mrs. Astor's with the Prince while the Pembroke Joneses and half a dozen Iselins and the Kernochans are condemned to frugal repasts at home?

Should not the Prince have been delighted to meet Mr. and Mrs. J. Abercrombie Burden, Mr. and Mrs. Bayard Cutting, Mr. and Mrs. Anthony Drexel, Mr. and Mrs. Colonel William Jay, Mr. and Mrs. Elbridge T. Gerry, to say nothing of the Rutherford Stuyvesants, William Jay Schieffelin, and H. McK. Twombly? And for their sake could he not have afforded to have put off to another occasion this meeting with the C. E. Fosts, the F. K. Pendletons and the Joseph F. Sterrences?

What a task for Mrs. Astor! Who but an undisputed autocrat could have accomplished it with serene mind, even if . were her own dinner in her own house? That is why the new list of inner circlers is interesting and valuable—because Mrs. Astor made it, and Mrs. Astor is undisputed in her absolute rule.

Yet it is apparent that the outside public has not been altogether wrong in its estimate of comparative values in the "400." The triumphant and exceedingly useful Mr. Harry Lehr and his wife were not forgotten. Neither were charming Miss Natica Rives, the Lanfear Norries, the Oliver H. P. Belmonts, Center Hitchcock and Alfonso de Navarro—all familiar pillars of New York society, standing on solid rock bottom.

It is now history that in gathering together seventy-nine of the very choicest representatives of New York society to meet Prince Louis at dinner at her house Mrs. Astor outdid all previous efforts in this line, in point of magnificence and good taste. It was declared to be the nearest approach to the American salon to which the royal visitor could be bidden.

Everything save the music—by Victor Herbert's Orchestra—was furnished by Mrs. Astor's own establishment. There was no outside catering, now any addition to her usual household

...R'S NEW

Copyrighted, 1906, by the American-Journal-Examiner. Great Britain Rights Reserved.

Mr. Oliver Gould Jennings.
Mrs. Oliver Gould Jennings.
Mr. Augustus Post, Jr.
Mr. De Lancey Jay.
Mrs. James P. Kernochan.
Mr. James L. Kernochan.
Mrs. James L. Kernochan.
Mrs. George Kingsland.
Colonel De Lancey Astor Kane.
Miss De Lancey Astor Kane.
Mr. Woodbury Kane.
Mr. Fairhall Kane.
Mrs. John Innes Kane.
Mr. John Innes Kane.
✓ Mrs. A. Ladenberg.
✓ Mr. Harry Lehr.
✓ Mrs. Harry Lehr.
✓ Mr. Philip Livermore.
Mr. Philip M. Lydig.
Mrs. Philip M. Lydig.
Mr. J. F. De Lancey.
Mrs. J. F. De Lancey.
Mrs. Frank C. Lawrence.
Mrs. Frank C. Lawrence.
Mrs. E. D. Peyster Livingston.
Mr. Cambridge Livingston.
Mrs. Maturin Livingston.
Mr. L. Cass Ledyard.
Mrs. L. Cass Ledyard.
Mr. John R. Livermore.
Mrs. John R. Livermore.
Mrs. Pierre Lorillard.
Mr. Pierre Lorillard, Jr.
Mrs. Pierre Lorillard, Jr.
Miss Leary.
Mr. Charles H. Marshall.
Mrs. Charles H. Marshall.
Mr. Ogden Mills.
Mrs. Ogden Mills.
Mr. Ogden Mills, Jr.
Miss Beatrice Mills.
Miss Gladys Mills.
Miss Marie Montant.
Mr. E. Rollins Morse.
Mrs. E. Rollins Morse.
Mr. Valentine Mott.
Mrs. Valentine Mott.
Mr. Clement C. Moore.
Mrs. Clement C. Moore.
Mr. Richard Mortimer.
Mrs. Richard Mortimer.
Mr. D. Hennen Morris.
Mrs. D. Hennen Morris.
Miss Anne Morgan.
Mr. W. D. Morgan.
Mrs. W. D. Morgan.

Mrs. Thomas Newbold.
Mrs. Gordon Norris.
Miss Gordon Norris.
Miss Newbold.
Mr. Rudolph Nunez.

Mr. Hermann Oelrichs.
Mrs. Hermann Oelrichs.
Mr. C. M. Oelrichs.
Mrs. C. M. Oelrichs.
Mrs. Charles de L. Oelrichs.
✓ Mr. Francis Otis.
Mr. Stephen Olin.
Mr. Francis J. Oyg.

✓ Mr. F. K. Pendleton.
✓ Mrs. F. K. Pendleton.
✓ Mr. E. C. Post.
✓ Mrs. E. C. Post.
Mr. William Post.
Mrs. William Post.

✓ Mr. Richard Peters.
General J. Fred Pierson.
Mrs. General J. Fred Pierson.
Miss Daisy Pierson.
Mr. James Pierson.
Mrs. H. C. Porter.
Mrs. H. C. Porter.
Mr. Henry Parish, Jr.
Mrs. Henry Parish, Jr.
Miss Mamie Pomeroy.
Mr. Edward C. Potter.
Mrs. Edward C. Potter.
Mr. Alonzo Potter.
Mr. Frank L. Polk.
Mr. Charles A. Post.
Mrs. Charles A. Post.

Miss Roosevelt Roosevelt.
Miss Pansy Roosevelt.
Mr. Douglas Robinson.
Mrs. Douglas Robinson.
Mr. F. Moore Robinson.
Mrs. F. Moore Robinson.
Mr. Whitelaw Reid.
Mrs. Whitelaw Reid.
Miss Jean Reid.
Mr. J. Hampden Robb.
Mrs. J. Hampden Robb.
Mr. Geraldyn Redmond.
Mrs. Geraldyn Redmond.
Mr. Allen Robbins.
Mrs. Allen Robbins.
Mr. H. Pelham Robbins.
Miss Lotta Robbins.
✓ Mr. Monsure Robinson.
✓ Miss Alice Roosevelt.
✓ Miss Natica Rives.
Miss Cynthia Roche.
✓ Mr. Joseph S. Stevens.
✓ Mrs. Joseph S. Stevens.
Mr. Lorillard Spencer.
Mrs. Spotswood Schenck.
Mrs. Rhinelander Stewart.
Mrs. Rhinelander Stewart.
Miss Anna Sands.
Mr. Henry T. Sloane.
Miss Jessie Sloane.
Mr. W. Douglas Sloane.
Mrs. W. Douglas Sloane.
Mr. W. Watts Sherman.
Mrs. W. Watts Sherman.
Mr. Sidney J. Smith.
Mrs. Sidney J. Smith.
Mr. James Henry Smith.
Mr. Herbert Livingston Satterlee.
Mrs. Herbert Livingston Satterlee.
Mrs. William Steel.
Miss Rosamond Streat.
Mr. Joseph Stickney.
Mrs. Joseph Stickney.
Mr. Frederic Sheldon.
Mrs. Frederic Sheldon.
Mr. James A. Stillman.
Mrs. James A. Stillman.
Mr. Russell Sage.
Mrs. Russell Sage.
Mr. Schuyler Schieffelin.
Mr. Rutherford Stuyvesant.
Mrs. Rutherford Stuyvesant.
Mrs. William Jay Schieffelin.
Mrs. William Jay Schieffelin.
Mrs. James Speyer.
Mr. James Speyer.
Mr. Charles Sands.
Mrs. Robert C. Sands.
✓ Mr. Walter Townley.
✓ Lady Susan Townley.
✓ Mr. Henry A. C. Taylor.
✓ Mrs. Henry A. C. Taylor.
✓ Mrs. L. Townsend.
✓ Mrs. J. Lee Tailer.
Mr. Moses Taylor.
Mrs. Moses Taylor.
Mr. Howard Townsend.
Mrs. Howard Townsend.
Mr. M. M'K. Twombly.
Mrs. M. M'K. Twombly.
✓ Mr. William Payne Thompson.
✓ Mrs. William Payne Thompson.
Mr. William K. Vanderbilt.
Mrs. William K. Vanderbilt.
Mr. James A. Van Alen.
Mr. Alfred G. Vanderbilt.
Mrs. Alfred G. Vanderbilt.
✓ Mr. J. Laurens Van Alen.
✓ Mrs. J. Laurens Van Alen.
✓ Mr. R. Van Cortlandt.
✓ Mrs. Vanderbilt.
✓ Mr. C. Vanderbilt.
Mrs. W. K. Vanderbilt, Jr.
Mrs W. K. Vanderbilt, Jr.
Mr. Worthington Whitehouse.
Mr. R. T. Wilson.
Mrs. R. T. Wilson.
Mr. R. T. Wilson, Jr.
Mrs. R. T. Wilson, Jr.
Mr. Payne Whitney.
Mrs. Payne Whitney.
Mr. Harry Payne Whitney.
Mrs. Harry Payne Whitney.
Mr. James M. Waterbury.
Mrs. James M. Waterbury.
Mr. Joseph Widener.
Mrs. Joseph Widener.
✓ Mr. Orme Wilson.
✓ Mrs. Orme Wilson.
✓ Mr. Edward Wharton.
✓ Mrs. Edward Wharton.
✓ Mr. Norman de R. Whitehouse.
✓ Mrs. Norman de R. Whitehouse.
✓ Mr. Egerton Winthrop.
✓ Mr. Barton S. Willing.
✓ Mr. Lloyd Warren.
✓ Miss Mabel Terry.

Mr. A. Newbold Morris.
Mrs. A. Newbold Morris.
Miss Ruth Morgan.
Mr. Peter D. Martin.
Mrs. Peter D. Martin.
Mr. Lewis Morris.
✓ Mr. Paul Morton.
✓ Mrs. Paul Morton.
✓ Mr. George von L. Meyer.
✓ Mrs. George von L. Meyer.
✓ Mr. Stanley Mortimer.
✓ Mrs. Stanley Mortimer.
✓ Mr. Monson Morris.
Mrs. Lewis Morris.
Miss Betty Metcalf.
Mr. Charles A. Munn.
Mr. H. Fay Miller.
Mr. Lee P. Morton.
Mrs. Lee P. Morton.
✓ Mr. A. Lanfear Norrie.
✓ Mrs. A. Lanfear Norrie.
✓ Alfonso de Navarro.
Mrs. Fred Nelson.
Mr. Thomas Newbold.

Mr. Winthrop Rutherford.
Mrs. Winthrop Rutherford.
Mr. T. J. Oakley Rhinelander.
Mrs. T. J. Oakley Rhinelander.
Mr. George L. Rives.
Mrs. George L. Rives.
Mr. Reginald Rives.
Mrs. Reginald Rives.
Mr. Sidney Dillon Ripley.
Mrs. Sidney Dillon Ripley.
Mr. Reginald Ronalds.
Mr. P. Lorillard Ronalds, Jr.
Mrs. P. Lorillard Ronalds, Jr.
Mr. Pendleton Rogers.
Mrs. Pendleton Rogers.
Mr. Reginald Ronalds.
✓ Mr. Paul Rainey.
✓ Mr. J. R. Roosevelt.
Miss Adelaide Randolph.
Miss Christian Roosevelt.
Miss Edwin Roosevelt.
Mr. Theodore Roosevelt.
Mrs. Theodore Roosevelt.

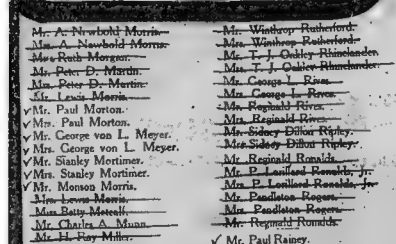

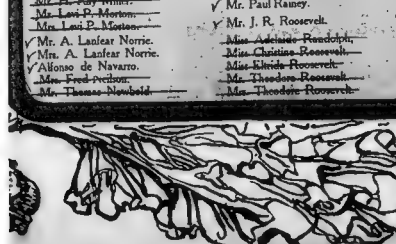

MRS HARRY LEHR. PHOTO BY ROBINSON, N.Y.

MRS J NORMAN WHITEHOUSE. PHOTO BY AIME DUPONT

Mrs. Astor's "79."

Mrs. William Astor, Mr. and Mrs. H. Orme Wilson, Colonel and Mrs. John Jacob Astor, Mr. and Mrs. Robert J. Collier, Mr. and Mrs. J. Laurens Van Alen, Mr. Walter and Lady Susan Townley, Mr. and Mrs. Paul Morton, Mr. and Mrs. A. Lanfear Norrie, Mr. and Mrs. Royal Phelps Carroll, Mr. and Mrs. Edward Wharton, Mr. and Mrs. Harry Lehr, Mr. and Mrs. Edmund L. Baylies, Mr. and Mrs. John R. Drexel, Mr. and Mrs. Arthur Iselin, Mr. and Mrs. William Payne Thompson, Mr. and Mrs. F. K. Pendleton, Mr. and Mrs. E. C. Post, Mr. and Mrs. George von L. Meyer, Mr. and Mrs. Robert Goelet, Mr. and Mrs. Stanley Mortimer, Mr. and Mrs. Oliver H. P. Belmont, Mr. and Mrs. Henry A. C. Taylor, Mr. and Mrs. Joseph S. Stevens, Mr. and Mrs. Elihu Dyer, Jr., Mr. and Mrs. Norman de R. Whitehouse, Mr. and Mrs. Stuyvesant Fish, Mrs. Vanderbilt, Mrs. L. Townsend, Mrs. J. Lee Tailer, Mrs. A. Ladenburg, Mrs. R. Gambrill, Lieutenant Sowerby, Egerton Winthrop, Richard Peters, Dennis Hare, Eliot Gregory, Paul Rainey, Mrs. Cooper Hewitt, Miss Roosevelt, Evelyn Burden, Philip Livermore, Alfonso de Navarro, Francis J. Otis, August Belmont, R. Van Cortlandt, C. Vanderbilt, Center Hitchcock, Barton S. Willing, Monson Morris, Monsure Robinson, J. H. Roosevelt, Lloyd Warren, Mabel Terry and Natica Rives.

Mrs. Astor's fortunate "79" is made up of the most exclusive people in New York. Not that the number is limited to that figure, but it is the number that Mrs. Astor has invited to her dinners and receptions during the season. Of course, there are many others who are entertained by Mrs. Astor, but the "79" are the ones who are invited to the most important functions.

Mrs. Astor's dinners are famous for their elegance and for the fact that they are always given in honor of some distinguished visitor. Her dinner to Prince Louis of Battenberg was one of the most brilliant affairs of the season. The dinner was served at 8 o'clock, and the guests began to arrive at 7:30. Mrs. Astor received them in the drawing room, which was decorated with palms and ferns. The dining room was also decorated with palms and ferns, and the table was lighted with candles in silver candelabra. The menu was elaborate and consisted of many courses. The wines were served in the usual manner, and the guests enjoyed themselves thoroughly.

After dinner the guests returned to the drawing room, where they were entertained by a musical program. Mrs. Astor herself played the piano, and several of the guests sang. The evening was a most delightful one, and all present declared that they had had a most enjoyable time.

Mrs. Astor is a great hostess, and her dinners are always successful. She has the gift of making her guests feel at home, and of putting them at their ease. She is also a great conversationalist, and can talk on any subject that may be brought up. She is well read, and has a keen interest in all that is going on in the world.

Mrs. Astor's dinners are also famous for their beauty. The table is always decorated with flowers, and the china and silver are of the finest. The menu is also elaborate, and consists of many courses. The wines are served in the usual manner, and the guests enjoy themselves thoroughly.

After dinner the guests return to the drawing room, where they are entertained by a musical program. Mrs. Astor herself plays the piano, and several of the guests sing. The evening is a most delightful one, and all present declare that they have

Copyright, 1906, by American-Journal-Examiner. Great Britain Rights Reserved.

Beauty Thoughts

"As Woman Thinketh, So Is She Hideous or Beautiful," Says the High Priestess of the New Beauty Cult in Europe, Who Is Coming Here to Convince Our Women That Beautiful Ideas Are Needed.

Accordingly it appears that women in this country must prepare for a radical change from their habitual mode of thought, if they are to profit by the forthcoming visit of Mrs. Pomeroy. It will not be easy to do so, for she is said to have the zeal of all missionaries engaged in the propagation of great truths.

Her arrival is set for early in the new year. That she regards America as in special need of her teaching is indicated by her purpose to confer with physicians here respecting conditions in American homes, which she has been led to believe are not favorable to the development and preservation of feminine beauty.

She has said that poverty is not necessarily unfavorable to beauty. It is only ugly thoughts that make ugly features. There must be an inspiration to beautiful thinking.

"I would have," she says, "in the home of every working girl at least one beautiful

"The Contented Flock," by Rosa Bonheur.

The Duchess of Marlborough.

Mrs. Jeannette Pomeroy.

Lady Grey Egerton.

The Countess of Warwick.

"Beauty is truth, truth beauty—that is all Ye know on earth, and all ye need to know."

WILL JOHN KEATS penned these lines in his "Ode on a Grecian Urn" probably he had no expectation that the essence of them would be the inspiration of a new school of feminine beauty culture, with its high priestess and fair disciples in all lands.

Yet "Beauty Thoughts" is the sole prescription written by Mrs. Jeannette Pomeroy, the latest celebrity among beauty doctors, who disdains all exterior remedies regardless of the fate of masseurs, dermatologists and cosmetic manufacturers—relying wholly upon the beautifying influences of thoughts that are elevating and serene. She tells her fair, and would-be fairer, patients, in other words, what Isaac Barrow wrote in the sixteenth century:

"Smiling always with a never fading serenity of countenance, and flourishing in an immortal youth."

In Paris and London, where titled women are among her disciple-patients, she is quoted thus:

"The greatest service to beauty is to start in the soul the growth of beautiful thoughts."

"Eyes grow soft from looking at what is beautiful."

"Mouths become tender through the influence of exquisite thoughts."

They declare that proof that she practises most successfully what she preaches is seen in her own serenely handsome face and in the lines of her graceful figure; that at the age of fifty she looks barely thirty. They are echoing her assertion:

"Women need have no age."

She has a London house in St. John's Wood, where she receives women of the highest rank in England eager to know just what beautiful objects they should look upon, just what beautiful thoughts they should think in order to overcome their special defects of brow, cheeks, lips, chin or eyes, to hear her preface every individual lecture with the general text of all her discourses.

"Lasting beauty is from within. It is the only true kind of beauty. Its root is in the soul. As a woman thinketh, so is she hideous or beautiful."

While the carriage of the Duchess of Marlborough is standing before her door she is saying:

"Your Grace looks perturbed this morning. There is a crease between the brows. It is very disfiguring, adding at least five years to your apparent age. Your brow must remove it. By massage? Oh, dear, no! By inviting thoughts that are calm and soothing. Take home with you this copy of 'A Summer Day in the Low lands,' of Julien Dupre's 'The Meadow,' or Rosa Bonheur's 'Contented Flock.' Hang it at the foot of your couch. I wish it to be the first thing you see in the morning, the last before your eyes close at night. Thus your mind will recover its serenity. Serene thoughts will become habitual. Your brow will clear and the expression of your eyes grow softer."

It is Lady Grey Egerton's turn. Her Ladyship enters Mrs. Pomeroy's consulting room looking dull, languid, bored. The High Priestess's manner becomes animated. Her voice, her manner, every feature is aglow with enthusiasm for the beauty of the world and all in it. She says:

Lustre to the Eye, Color to the Cheeks.

"Your Ladyship's thoughts have been misdirected. It is not true that life has become tasteless to you. Your eyes are dull and your complexion colorless because your thoughts are so. Your interest must be stimulated through your most susceptible senses. Your eye or your ear must be charmed. If you have a good print of 'The Dance of the Nymphs' let it be hung in your boudoir and let your gaze dwell upon its graceful figures again and again. You have none? I gave my last to the Duchess of Westminster too bad! But the right music will do in your case. Have the 'Invitation to the Waltz' played to you twenty times a day. I promise it will bring back cheerful thoughts, color to your cheeks and desire to live once."

The countess of Warwick enters briskly. She is animated. Her eyes are bright and her color good, but the High Priestess is dissatisfied. Without preamble she remarks:

"Your Ladyship is developing a symptom that causes me anxiety."

"You mean my hair?" asks the sprightly Countess. "I distinctly saw a gray hair this morning. It grew over my temple."

"No, a gray hair is no detriment to real beauty. It is your mouth. Your lips are forming too straight a line. Your thoughts are becoming too practical, too matter of fact. The mouth, let me warn your Ladyship, is the surest record of the tendency of a woman's thoughts. If the corners turn too persistently upward it means undue merriment, with a tendency to dippancy. If they droop they tell of melancholy.

"For, your Ladyship, beware of taut straight line of resolve. You have the details of too many enterprises on your mind.

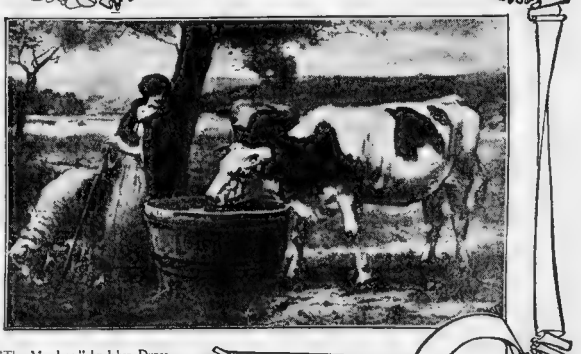

"The Meadow," by Julien Dupre.

You must stop thinking of your agricultural school and your working girls. For the present you must abandon all executive tasks. Let your secretary manage these matters for awhile.

"I desire that you should go to a masked ball. Be ingenious. Go as a shepherdess. I know it is now out of the season here in London, but you might give a costume ball to your servants at Warwick Castle. That will start you on the right track.

"You see, your Ladyship must play at something besides being the cleverest and busiest woman in the United Kingdom. You must think of nothing but youth and romance for a time—until your mouth has regained its natural curves."

She is reported to be a wealthy woman beyond the need of being priestess of any cult. She was born in British India, where she lived until her marriage, and there she says she learned what she is teaching—that beauty is from within. It is said to be only in this country, which she proposes soon to visit, that she is regarded as the newest kind of beauty doctor, for to her small circles of people in Europe she has been preaching her beauty doctrine for thirty years.

From London just now comes the news that Mrs. Pomeroy will soon come to this country to study American women, to criticise them with her usual frankness, to lecture publicly on her theories and scatter its principles broadcast in pamphlets, and to instil in the minds of those women who may consult her the kind of "beauty thoughts" best calculated to remedy their individual shortcomings. Of the American women whom she has met abroad she has said:

"Although it may not seem fair to judge millions by a few isolated examples, my impression is that the face of the American woman reflects her chief lack—that is, of sentiment. She is intellectual and most entertaining, but her face lacks the soft contour and the youthful expression of the woman who lives chiefly in her thoughts of beautiful ideals. All Europeans believe that the American woman is not romantic. I agree with them."

Corot's "Dance of the Nymphs."

The object for her eyes to dwell upon. It does not matter if it is only a two-cent print of a good painting with the right subject. There must be something that suggests beauty to make her grow beautiful."

Copyright, 1906, by American Journal-Examiner. Great Britain Rights Reserved.

GOWNS FOR THE MATINEE

BY MRS. OSBORN

CREATOR OF FASHIONS FOR THE FASHIONABLE WOMEN OF AMERICA

A—Smart Long Coat for the Cloth Gown.

B—Fetching Afternoon Gown in Chiffon Velvet.

C—Princess Gown of Oriental Taffeta.

D—Chic Lemon-Colored Cloth Afternoon or Theatre Gown

Smart Gowns for the Matinee of Much Simpler Character than Ever Before. Simplicity the Keynote of Good Dressing for Public Entertainments.

SIMPLICITY is the keynote of the new matinee toilet. It is no longer the thing to wear at the afternoon theatrical performance or at any of the fancy other forms of afternoon entertainment as elaborate a gown as fashion still demands for the evening.

Every woman knows how to dress for dinner or for a party or a walk, but few know the correct thing to wear at these entertainments where one does not wish to appear either over or under dressed.

Generally speaking, overdressing at matinees has been only too noticeable among Americans. People have appeared over dressed at the flower shows, dog shows, automobile shows and all the other matinee attractions. They will go on overdressing at such affairs during the rest of the Winter unless a hint is dropped to those who do not know the latest dat of fashion and good taste in the matter.

Although held indoors, flower and animal shows are classed under the head of outdoor sports and people who know what really smart dressing is gown themselves very simply at all such affairs. Overdressing on such occasions is now confined to people who do not know how to dress, and the world is often astonished at some who come under this head. Good taste is not an inherent quality in the majority of women, but it becomes second nature to the woman who cultivates and studies it.

For matinee well-gowned women dress very simply and inconspicuously. Here clothes are not so predominant a feature as they formerly were. Everything is simple and important. The lines of a gown must be in the highest type of artorial art and its complements exactly what they should be, from the shoes to the hat, gloves and furs.

A smart coat to be worn at an afternoon theatrical performance is shown in Figure A. This coat is also suitable for afternoon calling and similar purposes. It is long, and is built with four seams in the back, extending from neck and shoulders to the hem. The pieces of the coat so seamed together narrow at the waist and are arranged below the hips to allow of full coat skirts.

The coat has a white embroidered stock and yoke. Its collar is made to come up to the neck on the shoulder seam and down in a point in the front and back. The material is dark plum-colored cloth, and a lighter shade of this color is arranged in a fold around the neck, with a band of sable fur between it and the collar, cut in square tabs in the front and back. The lining of the coat botton from below the revers, and may be made with either invisible fastenings or with two rows of buttons extending to a little below the waist line.

The sleeve is laid in three box pleats upon the shoulder, bottoned in the top of each pleat. The bottom of the sleeve is made to appear turned up from the sleeve high up on the arm. This portion is open in the back and is fastened to the sleeve by five buttons on each side the opening. A deep full of lace is sewed inside the bottom of the sleeve, but this is not an absolutely necessary finish.

A smart matinee gown and gown for afternoon calling is shown in figure B. It is of royal blue chiffon velvet, built in princess style, with folds at the top of the princess skirt, some inches above the waist line, drawn gracefully around the bottom of a "baby waist" gathered under it.

The top of the waist is plain and fitted with a strap across the square-cut neck, held by large buttons on each side. Similar buttons trim one side of the top of the skirt and also the backs of the cuffs. Two wide folds around the shoulder and middle of the bodice are matched by similar folds around the top and middle of the sleeves. The sleeve folds are made to appear continuations of those upon the bodice.

The flounces on the skirt, the bottom one of which resembles a hem, are bordered by wide folds, in graduated sizes, headed by a piping. Sometimes these pipings are of contrasting shade or color of material. The top of the skirt clings to the figure above the hips and then falls in the simple folds known to the new circular skirt.

[illegible] princess gown made of oriental taffeta which is soft and clinging and yet has something of the look of taffeta, with the fullness of the skirt let in across the hips. The train is short and the gown is long all around after the style of [illegible].

This is a smart gown for the matinee or for after [illegible] like the other models. Illustrated may be made up in any [illegible].

Around the [illegible] of the lines is a band of puffing ed [illegible] of please the quilling may be [illegible] of contrasting material, such as chiffon, taffeta [illegible] of the same color as the [illegible]. The third is of rose color [illegible] and gives a effect [illegible] surplice pieces of [illegible] quilling like [illegible] waist and sleeves [illegible] ace, but these may [illegible] ace of the same color.

Another smart dress for the theatre a club reception or afternoon [illegible] is shown in figure D. [illegible] its appearance and [illegible] embroidery [illegible] sent is entirely [illegible] suit of [illegible] around and trailing [illegible] wide, forward turning [illegible] ing in the skirt center, and trimmed with large buttons [illegible] placed [illegible] be a continuation [illegible] unartificial or [illegible] to suit the fancy [illegible].

In [illegible] Illustrated and described [illegible] are many [illegible] and in [illegible] same [illegible] modes, that [illegible] of [illegible] fabrics [illegible].

Joseph Weiler Osborn

Business and Exercise

For Men or Women

A good paying business with exercise enough to keep you hearty and alert.

You work when you feel like working; you rest when you feel like resting. You're in good company —with THE LADIES' HOME JOURNAL and THE SATURDAY EVENING POST.

And there's more money in it than the average American makes. Let us tell you about it—write to-day.

The Curtis Publishing Company
E 79 Arch St., Philadelphia

DIAMONDS On Credit

Save a Dime! Win a Heart

How to Obtain a Diamond

A Buyer at a Distance

Invest in a Diamond

LOFTIS BROS & CO'S Diamond Dutters Watchmakers, Jewelers Dept. 99 State St. Chicago, Ill., U. S. A.

ASTHMA CURED.

The Kola Plant.

T. Hill Mansfield's Capillaris

It Absolutely Cures All Scalp and Skin Disease,

Gray Hair Restored.

"WALNUTTA HAIR STAIN"

H & H Pneumatic Bust Forms

SKINHEALTH Ointment.

SONGS WANTED! Many are worth Thousands of Dollars

Send, we want you selling Diamonds, the [illegible] Watches, Diamond Brooches, Rings, Pendants, Lockets, Chains, Solid Gold Jewelry, Sterling Silver Novelties, Cut Glass, Silverware, Clocks, Opera Glasses, Fancy Goods, Big Specialties, Premiums, Etc. Write at once for our Catalogue and Special Offer. Mention this paper. Address, The Portland Manufacturing Co., Portland, Maine.

Copyright, 1905, by American-Journal-Examiner. Great Britain Rights Reserved.

WHEN IT WAS DARK

The Tremendously Powerful Religious Novel.—By Guy Thorne.

(Copyright, 1905, by C. F. Putnam's Sons.)

SYNOPSIS OF PRECEDING CHAPTERS.

[illegible] Mary, in Walsham, [illegible] respected [illegible] Cyril Hands [illegible] Mary's church [illegible] the greatest [illegible] tomb in [illegible] Jesus never rose from the dead, but was a crime is told in the book by the writer. Cyril Hands, [illegible] of the Palestine Exploration Fund, [illegible] the tomb, is fooled by the [illegible], and sends the startling news to Harold Spence, Gorrie's journalist friend. It is printed in the "Globe" on the eve of Good Friday. Sir Michael Manichee, its much financial star, Gorrie and other churchmen try to stem the tide against Christianity, caused by the news. While Schuabe and his friends rejoice, Spence, sent by his paper, hastens to Palestine to investigate.

Sir Michael Manichee is rewarded with a baronetcy and scientists to investigate the discovery. On their way they break out in Jerusalem.

In the midst of the discomfiture of the Church Herald Gorrie announces that he holds the key to the situation and the whole group of conspirators.

Gorrie traces the outline of the conspiracy between Schuabe and Llewellyn; reveals the story of Lizzie Lyn's down-a-life, and the conversion of Gertrude Hunt from Christianity.

Spence returning to London from Palestine, learns of the disappearance of Gertrude Hunt from the general consulate.

To Sir Richard Manichee, Father Ripon and Harold Spence, Gorrie confides an important piece learned from Gertrude Hunt, which may incriminate Llewellyn. Canon Paul, head of the Women's League, reveals to her sister, Mrs. Robert Armstrong, leader of "Enfield Dabbi," fearful effects of recent discoveries throwing doubt on Christ's resurrection.

CHAPTER XXIV.

All ye inhabitants of the world, and dwellers on the earth, see ye, when he lifteth up an ensign on the mountains.—Isaiah xviii., 3.

CYRIL HANDS, the distinguished explorer, awoke to terrible realization.

The telegrams in the newspapers provided him with a bird's-eye view, an epitomized summary of a world in tumult.

Out of a wealth of detail, culled from innumerable telegrams and articles, certain facts stood out clearly.

In the Balkan States, always in unrest, a crisis, graver than ever before, suddenly came about. The situation flared up like a petrol explosion.

A great revival of Mohammedan enthusiasm had begun to spread from Jerusalem as soon as Europe had more or less definitely accepted the discovery made by Cyril Hands and confirmed by the international committee.

It was no longer possible to hold the troops of the Sultan in check. It was openly said by the correspondents that instructions had been sent from Yildiz Kiosk to the provincial Vali in both European and Asiatic Turkey that Christians were to be exterminated, swept forever from the world.

Telegrams of dire importance filled the columns of the papers.

Hands would read in one Daily Wire:

"Paris (from our own correspondent).—The Prince of Bulgaria has indefinitely postponed his departure, and remains at the Hotel Rits for the present. It is impossible for him to go from home at present. M. Dan[illegible], the Bulgarian Premier, has arrived here in the course of an interview with a representative of Le Matin he has stated the opinion that the attitude of Christians remaining in the Balkan States lies in the intervention of Russia. The people, but the world at large, he has said, 'has assumed the appearance of a religious war. If a Christian army of 100,000 men with triumph and hatred of the Nazarenes, the result elsewhere in Europe would mean a license to accomplish similar acts of existence. The cry of 'Ashabadu, in Laha Ill Allah' have already sounded the death-knell of our ancient faith in Bulgaria.' M. Danef was extremely affected while speaking, and states that Prince Ferdinand is capable to leave his room."

Never before in the history of Eastern Europe had the future appeared so gloomy or the present been so replete with terror.

The massacres of bygone years were so nothing to those which were daily flashed over the wires to startle and appal a world which was still Christian, at least in name.

The awful weight, the initial responsibility rested with him.

He alone had been the means by which the world was being shaken with horrors—horrors growing daily, and that seemed as if the end would be near at hand.

How the wind shrieked and wailed!

There was no hope, despite the seek papers, for centuries the accursed city had been living in a fool's paradise. He had destroyed it. It would be a hundred years before the echoes of his deed had died away.

But the terrible weight of the world's burden was too heavy for him to bear, He knew that. Not for much hope could he endure it.

The life seemed oozing out of him, pressed out by a weight—the sensation was physical.

He wished it was all over. He had no use for life, no future, and no fate.

The weight was too heavy. Slowly the dark came through the walls and began to close in on him. His heart beat loudly. It seemed to rise up in his throat and choke him.

The pressure grew each moment. Sensations were being piled upon him, heavier and heavier.

The wind was but a distant murmur now. The weight was crushing him, he would burst. At last!

Cyril Hands collapsed on the hearthrug which the girl found when she came down to call the servants to the scholars' body.

A newspaper he had been reading lay upon his chest.

CHAPTER XXV.—The Luncheon Party.

CONSTANTINE SCHUABE'S great room at the Hotel Cecil had been entirely refurnished and arranged for the Winter months.

The millionaire sat alone by the glowing fire. He was wearing a long gown of camel's hair wool. It was confined round the waist by a [illegible].

The gown was of Japanese silk, and a pair of morocco slippers without heels, he looked singularly Eastern. The whole face and figure suggested that—shifter, lazy and indolent.

The [illegible] paper was lying on a chair by his side. He was reading one of them.

It announced the death from heart disease of Mr. Cyril Hands while taking a few days rest in a remote village of Yorkshire. Not a shadow of regret passed over the regular impassive face as he read. He mused in fixed thought. He was hopefully waiting for the bombshell that would be hurled. How could it arrest him? Would it affect him in any way? He did not think so.

As his eyes wandered across the rest of the room the calmness left him. A keen, speculative air came into the world was in a tumult, a great crisis was developing every hour. Thrones were rocking, dynasties trembling.

He sank down in his chair with a sigh, pressing his hand wearily over his eyes. Who could have foreseen this? It was beyond belief. He stood at the very head and fate in terrified surprise. A child could who had lit a little fire of straw, which had grown and developed a great fury.

It was in this very room—just over there in the corner—that he had brought the head and soul of the archaeologist.

The fire [illegible] exactly on that spot, blackened and trembling. His universe was [illegible] he was aghast at what seemed his own powerlessness.

He had no plan of action, no method. For an hour he felt absolutely hopeless.

Sir Robert Llewellyn, as his friends believed, had been in Jerusalem prior to the discovery of the New Tomb.

The first duty of the investigator was to find out whether that was true.

How was he to do it?

In his irresolution he decided to go out into the city. He would call upon various people he knew, friends of Cyril Hands, and trust to events for guiding his further movements.

The rooms where Hands had always stayed were close to the schools of the Church Missionary Society; he would go there. Down in the Mortister area he could also [illegible] over him in waves gave him back a semblance of control.

"We must not quarrel now," Llewellyn said in a swift, eager voice. "Listen to me. We are on the brink of terrible things. Gertrude Hunt came back to me, you know. She told me that she was sick to death of her friends the priests, that the old life called her, that she could not live apart from me. She mocked at her sudden conversion. I thought that it was real. I argued and worked with her. I trusted her and I trust myself."

He paused for a moment, choking down the immense agitation which rose up in his throat and half strangled speech.

"She's gone!" said the big man, all color fading absolutely from his face. And Schuabe, in my mad folly and infatuation, is my incredible foolishness . . . I told her everything."

A sudden sharp animal moan burst from Schuabe's lips—terror, threats and bestial in the silence.

His dignity changed into an extraordinary trembling. It was a temporary palsy of the hands, yet somehow limb responded with an independent motion. He waited then, with an ashen face, to hear Llewellyn, aware of the irremediable fact had passed his lips, when the enormous difficulty of the situation would be instantly conceded with slight relief:

"Gertrude Hunt must think, he just possible without significance for us. It might be of importance. But it is not so, Schuabe. I know now, as certainly as I can know anything, that she came to me, was sent to me, by the people who have held her. There has been suspicion for some time, there must have been. We have been ruined by this woman I trusted."

"But why . . . how?"

"Because, Schuabe, as I was walking down Chancery Lane not an hour since I saw Gertrude come out of Lincoln's Inn with the clergyman Gorrie. They got into a cab together and drove away. And more: I learn from Lambert, my assistant at the Museum, that Harold Spence, the journalist, who is a member of his club and a friend of his, left for Palestine several days ago."

"I have just heard," whispered Schuabe, "that Sir Michael Manichee has been buying large parcels of cement."

"The thing is over. We must"——

"Trust," said Schuabe, meaningly. "All is not lost yet. Perhaps, the strong position is ours. But only if we have yet. Even if anything is known to others, it is still vague, and cannot be substantiated until the men in Palestine gain a letter. Without the women and Gertrude we are safe."

The professor looked at him and understood. There was there any terror in his face, only a faint film or relief.

Llewellyn, after pacing the two disquisitions, then, talking easily together, walked through the vestibule of the hotel down the great courtyard and into the bustling Strand.

A hotel clerk explained the celebrities to a large group of American tourists as they went by.

CHAPTER XXVI.—The Key to the Secret.

HAROLD SPENCE was essentially a man of action. His mental and moral health depended for its continuance upon the active prosecution of affairs more than most men.

A product of the day, "modern" in his culture, modern in his ideals, he must live in a world agape with wonder at his times or the fibres of his brain become slack and loose-spun.

In the absorbing interest of his first message to the Great Spence had found that which exactly suited his temperament. It was work which kept him up to his best and most successful efforts.

But from that very moment, when the news that he had given brilliantly to the world became the world's talk, he no longer his own. The strain began.

The whole man became relaxed and unstrung. He was drifting into a sloth of the mind and body when Gorrie had arrived from Enfield with his message of peril.

The renewed opportunity of action, the fresh call to arms and meeting faith—that faith which alone was able to keep him strong—had instantly restored him. The old chords of his manhood tilt they vibrated in harmony.

Once more Spence was in the Holy City. But a short time ago he was at Jerusalem as the collective eye of millions of readers, eagerly awaiting his every message, sat behind him to London.

Now he was, to all official intents, a passenger on the deck of the steamer cast anchor in the roadstead of Jaffa, he had realized that a more tremendous responsibility than ever before rested with him.

The last words spoken to Spence in England had been those of Sir Michael Manichee. The great man was bidding him good-by at Charing Cross.

"Remember," he had said, "that whatever proof or help we may get from this woman, Gertrude Hunt, will be but [illegible] for you to work on in the East. We shall [illegible] the result of our investigations here. Remember that, as we think, you have immense ability and resource [illegible] you. Do very much as I have said before, no sum is too great to sacrifice, no sacrifice too great to make."

There had been a day's delay at Jaffa. It had been a day of strange, bewildering thoughts to the journalist.

And now he was here once more.

While he sat on this dingy steamer in this remote corner of the Mediterranean it was no exaggeration to say that the whole world was in a state of excitement such as it had hardly ever been before in the history of the world.

It was his business to watch events, to forecast whither they would lead. He was following, secondly in the wake of Mr. Simeon Magus of the modern world, with a sterile, sapless strangulous on his prophecy with. He of all men could see [illegible] what was happening all over the globe. He was more alarmed than he had been in the days at first. This calm was ominous.

Only a day's easy ride away lay the little town which held the acre of rocky ground from which all these horrors, that darkened universal, had come.

Again it seemed beyond the power of his brain to seize it all, to contain the vastness of its import.

A long boat was creeping out from behind the reef. Spence went to his cabin to get his flight kit. It was better to move and work than to think.

It was early morning—the morning after Spence's arrival in Jerusalem. He had been awakened abruptly in his hotel room, tired by the long ride—for he had come on horseback over the mountains—by the [illegible] of Ahlieu.

When at length he awoke it was with a quickening of mental and bodily vigor, a quickening of all his powers in hope and expectation, which was in fine contrast to the doubts and hesitations of the Jaffa road.

A bright sun poured into the room.

He got up and went to the window. There was a deep, unspoken prayer in his heart.

His eye roved over the prospect, marking and recognizing the buildings.

Then with a shudder he looked to the left toward the ogre-gray Turkish battlements of the Damascus Gate.

It was there, over by the Temple Quarries of Bezetha, the new tomb of Joseph had been found.

Yes! straight away to the north lay the [illegible] where the same [illegible] horrors had [illegible] pronounced the end of so many Christian hopes.

It was very difficult to know how to begin from this extraordinary affair.

When he had made the first meal of the day and was confronted [illegible] with the actual fact of what he had to do, who lived all the year round in the new western suburb, stood speaking in grave tones and with distressed faces.

"I am in the East," said Spence, giving an explanation that he had previously prepared if it became necessary to account for his presence—"I am here on a mission for my newspaper—to ascertain various points about public opinion in view of all these imminent international complications."

"Quite so, quite so," said the Consul "I shall be glad to help you in any way I can, of course. But when you came to we were wrong when we should go to extend about poor Hands's private effects, papers, and so on. I suppose they had better be shipped to England. Perhaps you would take charge of them on your return?"

"I expect you will hear from his brother, the Rev. John Hands, a Leicestershire clergyman, when the mail comes in," said Spence. "This is a great blow to me. I should like to pay my poor friend some public tribute. I should like to write something for English people to read—a sketch of his life and work here in Jerusalem—his daily work among you all."

"It would be a gracious tribute," said one of the ministers. "Every one loved him, whatever their race or creed. We can all tell you of him as we saw him in the midst. It is a great pity that old Ionides has gone. He was the confidential sharer of all the work here, and Hands trusted him implicitly. He could have told you much."

"I remember Ionides well," said Spence. "At the time of the discovery, of course, he was very much in evidence, and I was examined by the committee. Is the old fellow dead, then."

"No," answered the inhabitant [illegible] time ago, just after the excitement left, in fact, he came into a considerable sum of money. He was getting on in years, and he resigned his position here. He has taken an olive farm somewhere by Nabulus, a Turkish city by Mount Gerizim. I fear we shall never see him more. He would prefer a life of peace."

"I think," said Spence, "I will go back to my hotel. I should like to be alone today. I will call on you this evening, if I may." He added turning to the Consul.

He left the melancholy group, once more beginning their end business, and went out again into the narrow street.

He began to turn his thoughts earnestly and resolutely to his mission.

He entered the yellow stone portico of the hotel with a firm step of relief. The hall was large, flagged and cool. A pool of clear water was in the centre, glimmering green over its tiles. The eye rested on [illegible] pleasure. Spence sank into a deck-chair and clapped his hands. He was exhausted, tired and thirsty.

A native in the service came to answer to his hand-clapping. He brought an envelope on a tray.

It was a cable from England.

Spence went upstairs to his bedroom, found a pencil and a small [illegible] bound in thick leather, with a locked clasp. It was [illegible] Michael Manichee's private cable code—a precious volume which great financiers and statesmen never [illegible] and have paid great sums to see, which the great men in his service and trust had confided to his emissary.

Slowly and laboriously he decoded the message, the first letters of letters and [illegible] to be momentous in the history of Christianity.

These were the words:

"Have [illegible] discovered everything from Llewellyn. All suspicions confirmed [illegible] between Llewellyn and Gertrude. You will find full confirmation from the Greek [illegible] Society's register. Ionides' first statement of truth to any means, coercion or money to any amount. All is [illegible] Return to England at once, by home, special steamer if quickest. Can do nothing certain without your evidence. We trust in you. Hasten.

"MANICHEE."

He trembled with excitement as he read [illegible] message.

It was a light in a dark place. Ionides! The [illegible] for many years a [illegible] helper! The traitor bright by Llewellyn!

It was [illegible] he must go out again. A caravan, [illegible] had been found for a start to morrow.

It would be a very difficult journey, but it must be made with speed, and it was [illegible] to the task.

He passed out of the hotel and by the Tower of Hippicus.

A new drinking fountain had been erected there, and [illegible] with pillars of red stone and a glittering roof, surmounted by a [illegible] cross.

Some camel drivers were drinking there. He was passing by with a tall, white-robed figure bowed low before him. A [illegible] sparkling a ranch, table him good day.

The face of the [illegible] familiar. It was [illegible] Adams, the American archaeologist. He asked him his name and business.

It was Ibrahim, the Egyptian servant he had seen at the museum in the morning.

The rooms had been sealed up, and the man had been to the Consul's private house with the keys.

This man had temporarily succeeded the Greek Ionides.

Spence turned back to the hotel and bade Ibrahim follow him.

(To be Continued Next Sunday.)

FREE GOLD WATCH AND RING FREE

Genuine American Movement Watch with Solid Gold Hunting Case, warranted for fifteen years, and a Solid Gold Ring, equal in appearance to a Solid Gold Watch, warranted for 5 years; sent to EACH of the first 500 who will write a startling Cure or a testimonial for Dr. Boyle's Wonderful Remedy. Send no money. Send name and address for description of Jewelry.

Don't send a penny. When the Watch and Ring arrive pay the Express agent $3.98 and they are yours.

The Gold Watch and Ring are guaranteed to be exactly as represented in every respect.

COLUMBIA NOVELTY CO., Dept. 50. Essex Building, Boston, Mass.

SALVO Blood Poison

and its attending ills, rheumatism and catarrh, in any stage, cured permanently by SPERLING'S ROYAL REMEDY. Sold Under a Bank Guarantee

Send for Free Book, proofs of testimonials and prices.

THE SOUTHERN STERLING ROYAL REMEDY CO. of Sterling Building, Roanoke City, Va.

Your Fortune Told Free

BY THE ZODIAC. [illegible]

Optium, Morphine, Cocaine

HABIT ABSOLUTELY CURED. For [illegible] I have treated and cured those afflicted with Morphine, Cocaine or the Drug Habit. My is a home treatment, the cure is permanent and without pain. Don't [illegible] your case in addition, I will send you FREE, a book containing valuable information. Address

DR. O. P. COATS 1234 N. Y. Life Bldg. KANSAS CITY, MO.

EPILEPTIC FITS CURED

If [illegible] from [illegible], Falling Sickness, or [illegible] do so, my New Discovery will cure you. Send at once for a FREE BOTTLE and Treatise, and try it. It has cured [illegible] when all else failed. Please give Express and P. O. address. Dr. H. G. ROOT, M. C., 186 Pearl Street, N. Y.

BOYS and GIRLS, EARN BIG CHRISTMAS MONEY.

Send your name and we will send you [illegible] $3.00 selling useful articles to [illegible] and [illegible] $1.00 [illegible] premium. We [illegible] $3.00 and [illegible] $1.00 premium. [illegible] Write to-day. Address, [illegible] Dept. 1, Boston Mass.

YOUR FORTUNE TOLD FREE

Send two-cent stamp with birth date and [illegible] and I will [illegible] of your life [illegible] and [illegible] [illegible] [illegible]

Copyright, 1903, by Arican Journal Examiner. Great Britain Rights Reserved.

SMALL FAMILIES NOT WANTED HERE

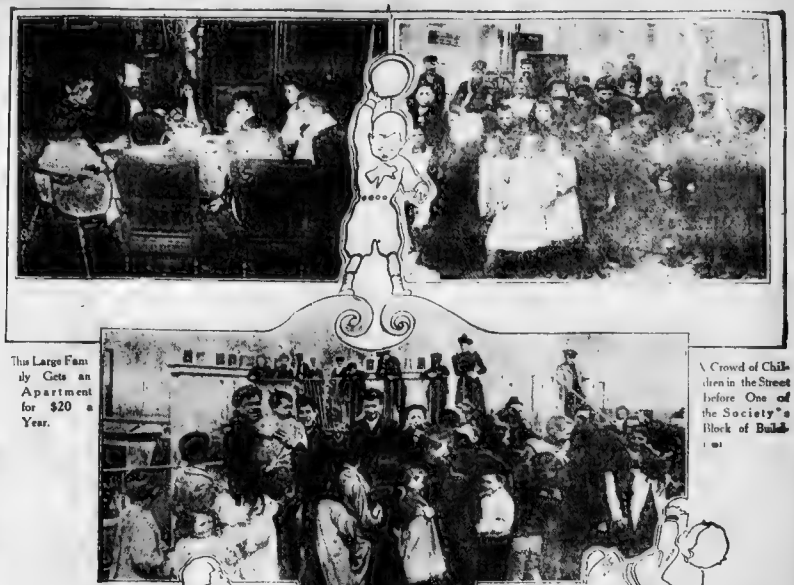

This Large Family Gets an Apartment for $20 a Year.

A Crowd of Children in the Street before One of the Society's Block of Build-ings.

THE ROOF PLAY-GROUNDS OF THE HOUSES OF CHILDREN.

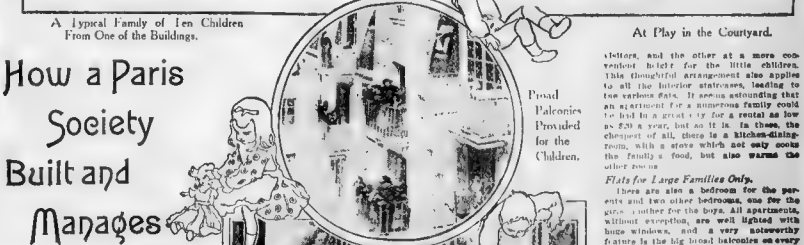

A Typical Family of Ten Children From One of the Buildings.

At Play in the Courtyard.

How a Paris Society Built and Manages

Whole Blocks of Light and Airy Modern Flats, Called "Houses of the Children," with Wide Balcony Playgrounds, of Which the Rent Is from $20 to $80 Per Year, but for Large Families Only.

Broad Balconies Provided for the Children.

By William G. Fitz-Gerald.

O' all the great cities of the world, New York and Paris present the greatest difficulties for a father and mother with a large family. Not one, but a thousand parents can tell of a weary if she has, it is useless to enter into chase for ten miles in a straight line through Greater New York, vainly seeking accommodation for themselves and numerous children, only to be cutly dismissed by landlords and janitors, with a laconic, "We will have no one with children."

It may not be generally known that conditions in Paris are equally bad—if not indeed worse. I have before me, as I write, a letter from an American woman resident in Paris, and in it she says, after describing the usual wearisome hunt for an apartment:

"The agreement I signed stipulated the following: That the rent was to be paid in advance every three months; that I was to bring onto the premises furniture above a certain value; that I was to have all the chimneys swept at least once a year; that I was not to keep a cat or a dog or any other pet animal in my rooms; that I was not to play the piano or any other instrument after 11 P. M.; that I was not to shake carpets or rugs out of the window after 10 A. M. That my servants were not to hang linen on the balconies, nor to place flower-pots on the window-sills; and last, but by no means least, that if any children were to appear within the run of my three years' lease the landlord was at liberty to break the contract and give us notice to quit forthwith."

And be it said, this apparently outrageous condition is quite the common thing in Paris, where the "Concierge," who is the official resident representative of the landlord, meets the tired flat-hunter with a curt, cold, "Has Madame any children? Because if so, monsieur," But at last France has awakened to the magnitude of this peril, and as we shall see, her philanthropists are taking special steps to provide rational accomodations ofr harassed mothers with many little ones.

And not before it was time. Germany has annually more than 600,000 births over France which, a century or so ago, contained 26 per cent of the entire population of Europe, whereas the proportion has now fallen to a bare 11 per cent. To come to figures the population of France in 1830 was 35,230,000, and in 1900 the figures were only 38,961,000; thus the total increase was less than three and taree-quarter-millions.

Now take Russia. Her population in 1850 was 60,714 000. By 1900 this had increased to 1,8,303,000, or an increase of 62,1s3,000, a vastly different story from that of her Gallic ally. In the same period our own population has risen from about 23,000,000 to over 76,000,000. Here is an increase of 53,000,000, or 14,000,000 more than the entire present population of France. Until 1850 France was second among the great nations of Europe in point of population, but to-day she only ranks fifth, and bids fair soon to be outstripped by Italy and left gigth

In 1800, the latest year for which complete figures are available, the excess of births over deaths was as follows: England, 622,156; Italy, 383,165; Austria-Hungary, 630,806; and Germany, 795,107 In the face of these figures France is very properly alarmed when she can only show 31,221; and even this number fell to 20,530 in 1901

Now let us glance at the number of children in French families, and these statistics also provide startling material for the patriots of France. Of families with no children at all we find 3,898,870, and families with one child only, 2,858,752

French Government ollarms.

Let us now pass to families of six children and upward, and we find the number slumps to 831,640 families in the whole land; and when the number of children grows still larger, the number of families falls still more heavily in proportion. Thus it is no wonder that the French government, and all thoughtful and serious men, should view the situation with alarm. The country is dotted with literature on the subject, and bills for lightening the burdens of parents with large families are being introduced into Parliament.

The societies formed with much the same object are astonishingly numerous. Foremost among these is the "National Alliance for Increasing the French Population," which was founded in 1896. "To bring up a child," says this society, "is a duty to the State, equivalent to paying taxes; therefore, families with more than three children should be altogether exempt from taxation."

Beyond doubt the Alliance is on solid ground here, for the French father of a family is taxed at every turn. There is a poll tax, a rent tax, a dog tax, a land tax, a vehicle tax, a door and window tax, a tax on all advertisement posters, and two kinds of customs duties on all food stuffs to great Britain to-day the father of a family probably pays under $10 in taxes in the course of a year; the figure is lower still in Italy and Russia; while in France it is over $25. Is it any wonder that hard working people should hesitate to add to their expenses in the way of more mouths to feed, and more children to clothe?

Nor must we forget that no matter how humble a French father is he must provide his girls with a "dot," or marriage portion, otherwise marriage would be practically impossible for the girl. One may say that French families seem to be taxed according to their size. For example, as taxes are assessed on the amount paid for rent, it naturally follows that a family with children pays far more than a bachelor.

By the way, serious efforts are being made in France to put a stiff tax upon the lost bachelor, and gradually lighten the burden of parents with families. M. Bertillon declares that to maintain the equilibrium of population each family should have three child en two of these to take the place of the father and mother, and to add to the population or fill up a vacancy left by death or emigration

Efforts to Tax Bachelors Into Marriage.

Another very serious problem in France is its terrible mortality among infants. The annual loss is over 140,000 children less than twelve months old. All these conditions have now united into being in Paris a number of philanthropic societies who have laid themselves out to provide accommodation for parents with large families only

For the Paris landlord who will not have children in his house has become a terror, especially to the poorer and lower middle classes who have by far the most numerous families. One of the most remarkable of these societies is called the "Societe des Logements pour Nombreuses"—in other words, "The Association for Accommodating Families with Many Children."

It was formed under the patronage of Gompel, the president of another very useful society, known as "L'Abri"—"The Shelter"—which provides a temporary home for the poor outcasts of the city. Alsace, as enormously rich merchant; M. Hoch, an enormously rich merchant; M. Vert, the Mayor of the Twentieth Arrondissement or District of Paris, and the Madames Chevarne, two well-known philanthropic sisters of the Quarter, are also interested in this excellent movement, which as well deserves imitation in New York City.

Facing the Rue du Telegraphe in the Vaugirard Quarter of Paris, the society has built a number of blocks of admirable flats which will receive—as the name implies—not two apartments, whose rental ranges from 250 to $80 a year, and each flat is a perfect model of what a healthful place of residence should be where there are many children.

The entrance door from the street is approached by a staircase with double so that the little ones may be brought up

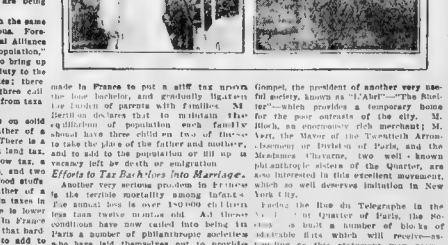

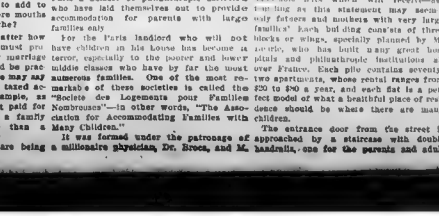

visitors, and the other at a more convenient height for the little children. This thoughtful arrangement also applies to all the interior staircases, leading to the various flats. It seems astounding that an apartment for a numerous family could be had in a great city for a rental as low as $20 a year, but so it is. In these, the cheapest of all, there is a kitchen-dining-room, with a stove which not only cooks the family's food, but also warms the other room

Flats for Large Families Only.

There are also a bedroom for the parents and two other bedrooms, one for the girls, another for the boys. All apartments, without exception, are well lighted with huge windows, and a very noteworthy feature is the big broad balconies on every floor where the children can play in safety or sun themselves and take the air with their parents on Sundays and holidays, when the streets might be unsafe.

I visited several of these piles of flats in the Montmorenci Quarter, and was almost mobbed by hundreds of intelligent little boys and girls who wanted to see my photographer and me his apparatus. "Les Maisons des Enfants" only recently established in Paris, are looked upon as only the beginning of a gigantic movement to house not only the poorer classes, but also hundreds of thousands of the middle classes, whose limits as necessitates their being established on the lower of flats.

Formerly such parents might spend day after day a most going on their knees to janitors and landlords, whom nothing would induce to have a family of children in their exclusive and high rented apartment houses

"Houses of the Children."

"The Houses of the Children" however, have altered all this. The movement is spreading rapidly, and other societies are forming, backed with philanthropic capital, which cares not for any particular return upon its money, so that the children be housed in light and airy rooms and with special provisions made for their comfort by architects, landlord and janitor.

I took occasion during my visits to "The Houses of the Children" to call upon certain model households in these model piles. Just as I entered one, I found M. S—— and his wife sitting down to their dejeuner, in company with their seven healthy bright-eyed children. The father told me he earned $60 a month; and it will surely surprise families similarly circumstanced in our own great cities to know that on this small income M. S—— managed to feed his family well, clothe them respectably, give them all a good education and pay his rent with exemplary punctuality.

The societies interested in building these "Houses of the Children" will next provide gardens as playgrounds for the little ones—though, naturally, the sites chosen will be a little out of Paris, where the price of land is not altogether prohibitive. Here, again, we shall see the remarkable spectacle of modern apartment houses positively advertising for families with many children only.

The rents will barely pay the expense of management; there will be the same generous provision of sunlight and air, with gardens filled with flowers, trees and big lawns, and above all the little ones may be brought up

SUNDAY AMERICAN-JOURNAL-EXAMINER PATTERNS.

Designs for Three Pretty Blouses Which You Can Easily Make at Home Yourself.

THE three fancy blouse designs shown herewith are so very smart and fetching that it is difficult to determine which particular one is the more attractive.

No. 207—2008, shown on the left side of the page, is made with a pretty yoke extending over the shoulders and finishing the box pleats in front and back. The front edges of the yoke are tabbed and adorned with buttons, and the same idea is repeated on the cuffs. The box pleats are not stitched, but pressed into position, a feature which the home dressmaker will appreciate. This waist will prove a very stunning one in either broadcloth or silk. The pattern comes in seven sizes, 32 to 44 inches bust. For the medium size 3¼ yards of 36-inch material are required

No. 208—3083, shown in the middle of the page, is very simple, and well adapted to home construction. This blouse has a round yoke extending in stole fashion to the belt in front. The sleeve is made with the full puff and close cuff, which may be replaced by a ruffle if desired. This pattern comes in six sizes, 32 to 42 inches bust. The medium size calls for three yards of 36-inch material.

No. 209—3162, shown on the right side of the page, is developed in an old blue shade of henrietta with trimming bands of a darker velvet. Cluny lace forms the chemisette and narrow cuffs and the broad girdle shows the panne velvet at its best. This blouse is tucked on the shoulders in front to resemble two box pleats with tiny tucks between, while the tucks on the back are stitched the entire length. This garment is so extremely simple to make that the least experienced home dressmaker will have no difficulty. The pattern comes in five sizes, 32 to 40 inches bust measure. For the medium size the pattern requires 4¼ yards of 36-inch material.

Patterns and complete directions for making the blouses described above at home yourself may be obtained by filling in the blank printed below and mailing, with ten cents in money or stamps for each pattern desired, to "Ladies' Blouse Patterns," P. O. Box 260, New York City. Patterns and directions will be sent postpaid by return mail.

Always give the size of patterns desired. Orders for sizes other than those given above cannot be filled.

In filling out the blank, be careful to write your name and address plainly, and be sure to cross out the numbers of the patterns you do not want.

Mail this filled-in blank and ten cents in money or stamps for each pattern desired to "Ladies' Blouse Patterns," P. O. Box 260, New York City.

Sunday American-Journal-Examiner Patterns.

Ladies' Blouse Patterns.

Size.....Bust.

No. 207—2008
No. 208—3083
No. 209—3162

Name.....

Street and Number.....

City and State.....

Copyrighted, 1905, by the American-Journal Examiner.

118 PIECE DINNER SET FREE

DON'T SEND MONEY—WE PAY FREIGHT.

THIS DINNER SET consists of 118 pieces of the handsomest china ware ever manufactured. IT IS THE LARGEST DINNER SET EVER OFFERED BY ANY FIRM IN THE WORLD AS A PREMIUM. [illegible] each piece is handsomely decorated with [illegible] full gold handles, and the entire set is for a family of six persons. THIS IS WHY IT IS SO FAST! Premium hunters rush and shove one another around to get a chance to buy our Red Cross Coffee and get a set of dishes. We say to you, we will not have you do this. We want you to take the first order you call for, and we propose to give the coffee away. In fact we will let it be for a pound of coffee. Just send us your name and address on a postal card and we will send you 24 coupons, which are worth 25 cents each. When you have sold the coupons and collected the money, send us $6.00 and we will send you the 118 piece dinner set, all freight charges prepaid by us. Remember, we do not ask you to send us any money in advance. We trust you with the coupons, and when you have sold them and collected the money, send us $6.00 and we will send you the dishes. We will also give you a beautiful premium for your trouble. Don't send us a postal card unless you want to go to work and sell the coupons. We have given away hundreds of these dinner sets and have never had a single complaint. We refer you to the publisher of this paper as to our reliability. Write us to-day and we will send you the coupons by return mail. Address RED CROSS COFFEE CO., DEPT. 1118, ST. LOUIS, MO.

WE MEAN JUST WHAT WE SAY. Send a few cents for postage and packing and we will send you a sample of our Red Cross Coffee and full particulars about our

THIS IS WHY IT IS SO FAST!

Premium hunters rush and shove one another around to get a chance to buy our Red Cross Coffee and get a set of dishes. We say to you, we will not have you do this. We want you to take the first order you call for, and we propose to give the coffee away. In fact we will let it be for a pound of coffee. Just send us your name and address on a postal card and we will send you 24 coupons, which are worth 25 cents each. When you have sold the coupons and collected the money, send us $6.00 and we will send you the dishes. We will also give you a beautiful premium for your trouble. Don't send us a postal card unless you want to go to work and sell the coupons. We have given away hundreds of these dinner sets and have never had a single complaint. We refer you to the publisher of this paper as to our reliability. Write us to-day and we will send you the coupons by return mail. Address RED CROSS COFFEE CO., DEPT. 1118, ST. LOUIS, MO.

WE MEAN JUST WHAT WE SAY. Send a few cents for postage and packing and we will send you a sample of our Red Cross Coffee and full particulars about our

THIS IS WHY IT IS SO FAST!

Premium hunters rush and shove one another around to get a chance to buy our Red Cross Coffee and get a set of dishes. We say to you, we will not have you do this. We want you to take the first order you call for, and we propose to give the coffee away. In fact we will let it be for a pound of coffee. Just send us your name and address on a postal card and we will send you 24 coupons, which are worth 25 cents each. When you have sold the coupons and collected the money, send us $6.00 and we will send you the dishes. We will also give you a beautiful premium for your trouble. Don't send us a postal card unless you want to go to work and sell the coupons. We have given away hundreds of these dinner sets and have never had a single complaint. We refer you to the publisher of this paper as to our reliability. Write us to-day and we will send you the coupons by return mail. Address RED CROSS COFFEE CO., DEPT. 1118, ST. LOUIS, MO.

WE MEAN JUST WHAT WE SAY. Send a few cents for postage and packing and we will send you a sample of our Red Cross Coffee and full particulars about our

THIS IS WHY IT IS SO FAST!

Premium hunters rush and shove one another around to get a chance to buy our Red Cross Coffee and get a set of dishes. We say to you, we will not have you do this. We want you to take the first order you call for, and we propose to give the coffee away. In fact we will let it be for a pound of coffee. Just send us your name and address on a postal card and we will send you 24 coupons, which are worth 25 cents each. When you have sold the coupons and collected the money, send us $6.00 and we will send you the dishes. We will also give you a beautiful premium for your trouble. Don't send us a postal card unless you want to go to work and sell the coupons. We have given away hundreds of these dinner sets and have never had a single complaint. We refer you to the publisher of this paper as to our reliability. Write us to-day and we will send you the coupons by return mail. Address RED CROSS COFFEE CO., DEPT. 1118, ST. LOUIS, MO.

WE MEAN JUST WHAT WE SAY. Send a few cents for postage and packing and we will send you a sample of our Red Cross Coffee and full particulars about our

23 PIECE IMPORTED CHINA TEA SET WITH EVERY POUND OF COFFEE

We ship the coffee to you and you send us the premium with the coffee and after you have sold the coffee and collected the money, send us the money for the coffee and keep the premium as our expense. Nothing fairer than this. Is there?

Write to-day for our illustrated offers, order blanks, etc.

200 South Main Street, St. Louis, Mo.

OF THE

Is Now on Sale—Price 10c.

Among its features are the first chapters of

[illegible]

Great new serial story

"In the Days of the Comet."

A Christmas Story by

[illegible]

Many other stories and articles and

[illegible]

10c. Everywhere.

To secure the maximum of magazine entertainment each month during the coming year, send in *now* a year's subscription to the

COSMOPOLITAN

You cannot purchase for the same money ($1.00) anything so beautiful or so valuable as the 12 issues of that magazine, which will be delivered to you one each month.

During 1906 the Cosmopolitan will make every effort to become so obviously the premier of all illustrated magazines that there can be no question as to its leadership. To this end it will print the very best of the stories, pictures and articles that are produced by the writers and artists of the civilized world.

Among those whose work will appear in its succeeding issues are Bernard Shaw, Maxim Gorky, W. T. Stead, Count Leo Tolstoi, John Muir, Constantine Pobedonostieff (Procurator of the Holy Synod of Russia), Julia Ward Howe, David Graham Phillips, Gertrude Atherton, W. W. Jacobs, Charles Edward Russell, Frederic Remington, Elbert Hubbard, Edwin Lefevre, Alfred Henry Lewis, Booth Tarkington—and others quite as renowned.

Send $1.00 Now.

Place a dollar bill in an envelope with your name and address and mail to us.

The magazine will be sent you regularly for one year.

[illegible] Magazine

1789 Broadway, New York City.

1¼ Ft. Tall.

The Beautiful, Big, Bisque Doll that we give away is made especially for us by some of the most expert doll makers of the world. She is one of many thousand that we are giving away to make as many thousand little girls happy.

DOLLY is not a cheap, small affair, with excelsior body and glass head, but is a great, big beauty, with a GENUINE BISQUE head, strong, substantial body, movable arms and legs, turning head and sleeping eyes. She has large, expressive eyes, pearly teeth, rosy cheeks and long, natural golden curls. She is dressed from head to foot in dainty fabrics of the most delicate colors, such as yellow, blue, pink, etc., trimmed with ribbons and lace. She wears a large imported hat, kid slippers, openwork stockings that you can put on and take off, and a set of dolls' trimmed underclothing.

—We will send you our handsome Dressed Doll, together with a silver plated neck chain and stone set heart pendant for YOU to wear. NO MONEY IS REQUIRED. Just write us your name and address and we will send you PREPAID twenty handsome gold finished articles of jewelry to sell for us at 10c. each. When sold, send us the money received ($2.00), and the SAME DAY we receive it we will ship the Doll and neck chain and the heart pendant securely packed ABSOLUTELY FREE.

The Neck Chain and Heart Pendant

The Chain and Pendant are plated with STERLING SILVER and make a pretty and useful ornament for YOU to wear.

Special Offer to Every Girl Who Answers This Advertisement.

We will give to every girl who writes at once for the jewelry a special *extra* premium of two smaller twin dolls, each full jointed, handsomely dressed and each 7 in. tall. These TWIN DOLLS will be given IN ADDITION TO THE BIG DOLL AND THE NECK CHAIN AND HEART PENDANT.

This is an Old, Reliable firm. Premiums are sent same day money is received.

Our watch is fitted with a fine American movement, 14 lantern pinions, American lever escapement, weight 4 ounces, with case only 2 inches thick. Runs 30 to 35 hours with one winding. Roman dials, hour, minute and second hands. Cases are open face, STYLISH, SOLID PLATE FINISH, and are HANDSOMELY CHASED with floral design. Looks and runs as well as a $25.00 watch, and is absolutely GUARANTEED to keep good time. We keep it in repair FREE for one year. The ring is made of 14 k. rolled gold plate, with heart shape setting, in which is mounted a fine imitation diamond, and is closely fitted to look like a GENUINE DIAMOND.

We will GIVE YOU THIS WATCH AND RING ABSOLUTELY FREE. Just write us for 20 handsome gold finished articles of jewelry to sell for us at 10 cents each. When sold send us the money received ($2.00), and the SAME DAY we receive it we will send you this watch and ring just as described. WRITE NOW and be one of the first ones to secure this wonderful gift. We are an old, reliable firm and you can depend on us.

Do Not Wait, But Write Now and be the first one in your neighborhood to secure these elegant presents.

AME[illegible]

50 FACTORY STREET, ATTLEBORO, MASS.

POLITICS & ART

EDITORIAL SECTION

SCIENCE · LITERATURE

BOSTON AMERICAN, SUNDAY, NOVEMBER 26, 1905.

"What Justifies Man's Conceit?"

Until he can do all the things in which the lower animals surpass him, he has no right to his foolish pride and self-sufficient vanity.

TO-DAY we are going to talk to our readers about CONCEIT—the FALSE PRIDE which makes a man satisfied with himself, and keeps him from ever becoming more than he is.

Conceit is not pride. The man with pride in himself, pride in his work and pride in his home and his country is the man who is worth having in the world; for, because of his pride, he does things better than men do who lack it, he works harder that he may do more, and he puts all of his thought into what he does, that he may not be ashamed of it when it is done.

Conceit is more nearly related to vanity, to which even the vain man has no right, for the peacock possesses far more of it and has more real reason for being vain.

Because men walk erect upon their feet, because they have hands that can fashion houses, machinery and works of art, because they have brains which enable them to make servants or toys of the lower animals, they have become prodigiously contented with themselves, filled to the brim with ludicrous conceit.

The man compares himself with a quadruped, expands his chest, and says, proudly:

"What a difference between men and them. I have BRAINS. I have a SOUL. I am the greatest of all created things, and nothing compares with me upon the earth."

All this is of course true, but it would be of more value to our puffed-up friend if, instead of talking how superior he is to the creatures that creep and crawl and walk and swim on the earth and in the waters, he considered the ways in which his INFERIORITY was most conspicuous.

There is not a fish, a quadruped, a reptile or an insect that does not excel the most wise and powerful man in very important particulars.

The strong men of the world, from Samson down to Sandow, are the merest babies in strength compared to the elephant, which can put his ponderous head against a string of box cars and move them UP HILL along a railroad track.

Among the oldest of the old inhabitants there is no man who can live much more than a hundred years, yet the land tortoise wakes up on his three hundredth birthday feeling as fit and vigorous as he did when he was a mere youthful tortoise of a hundred and twenty-five.

Out in Australia, where men hunt the kangaroo, they see the brute with the long hind legs gather himself together in a bunch of knotted muscles, and, opening like a steel coil, leap for forty or fifty feet. In the college gymnasium, where men spend long years of training, eat especially prepared food and go through the most tremendous physical labor in preparation, the man who can make a running jump of more than twenty-three feet feels that he has the right to go about with his head in the air and his spirit full of haughtiness for the rest of his life.

The sense of smell in man is almost dormant, while the yellow dog who follows humbly after his master can keep to a trail for scores of miles by the aid of his nose, or can discern the presence of game in the densest underbrush by the odor, which is imperceptible to the nostrils of the lord of creation.

Lord Byron made himself famous as an athlete by swimming the Hellespont, and one or two people have succeeded in swimming the English channel, but although men have worked for years trying to devise some safe and speedy means of swimming under water, the most improved submarine is a mockery in the eyes of a tiny fish.

And all the inventive genius that has been expended on the flying machine, the airship and the aeroplane has not accomplished the results which are the simplest, every-day matters to the little English sparrows you see flying about in the parks, while the eagle soars over the mountain tops with the speed of an express train.

Although we have invented lights to turn night into day in little, restricted areas, the owl does the same thing with his eyes, and goes hooting through the woods at midnight looking for the little creatures which, like men, can only see by day.

Mr. Opper has drawn in the accompanying cartoon a smug, conceited man, who is filled with pride because HE IS A MAN, and because he thinks that he is JUST A LITTLE BETTER THAN THE AVERAGE MAN.

Around him are a few of the creatures the cartoonist has selected out of the myriads of created things which can each do their especial duty better than can the ablest men on earth.

The person in the picture does not consider the beasts of the field as his teachers. He regards them merely as senseless brutes, and, because of some small success in the world, he looks upon his fellow human beings in much the same light.

Conceit has barred his way to becoming anything but a vain, pompous, foolish human being. The door to further knowledge is shut, the way to progress will be blocked as long as he allows his conceit to rule him.

If you are like him, even a little like him, this editorial is meant for YOU.

Study Mr. Opper's animals in real life, and try to see how you can benefit by their examples. You can never hope to equal the poorest of them in their special talent, but you can bend your efforts toward IMPROVING YOUR special talents, and, with your God-given brain, you can be of vastly more importance than you are now.

After you have pondered a little on your own inferiority to the other created things of earth, you will be ready to study OTHER MEN, and learn that the least of them can teach you something.

The blacksmith knows more of tempering steel, of the disposition of horses, of the effects of heat and cold on metals, than you do. The man who digs ditches knows more of the earth under your feet, and the subway conductor can give you many valuable lessons in HUMAN NATURE, which is one of the most important things you can know.

From every one you meet you can learn SOMETHING, from most of those you encounter you can learn much.

Lay aside your conceit to-day, and see what the boy who blacks your shoes can teach you in the way of industry and politeness, take a lesson in forbearance from the street car conductor, learn simplicity and straightforwardness from the children you see in your home or on the street.

The world is full of lessons that we all should learn—that we all MUST learn if we expect to be more than time-serving cumberers of the earth.

You need not humble your pride to learn them. You will need your pride to help you be a man, but whenever you feel yourself becoming satisfied or elated with your prowess think of the poor, dumb animals that are your superiors in so many things and try to remember that, until you shall have surpassed them in everything, and EXCEEDED THE ACHIEVEMENTS OF EVERY OTHER HUMAN BEING, you have no right to conceit.

Uplifting the Masses

THE world is full of people to-day who are anxious to *educate the masses.*

They want to uplift them, to broaden them, to direct their minds into the right channels, and to lead them into paths of brotherhood. This is all very well; but before we undertake to make over the lives of the masses we must make our own lives worthy examples to emulate.

A man died a few years ago, who had lost a dozen positions in a half-dozen years. He was a man of unusual ability and great earnestness, but he was so carried away with a desire to educate and uplift the masses that he could not concentrate upon any business long enough to make a success of it; and he died leaving his family destitute and his friends who had helped him over financially difficult places unpaid.

Many of these friends had urged him to attend to his own life, and to educate his own children, and give his wife a comfortable home before he tried to reconstruct the lives of the masses. This advice he considered selfish and worldly. "Do you want me to turn my energies to High Finance?" he would ask. "Would you advise me to follow the example of our great oil magnates and other millionaires who obtain riches at any cost, and then bestow them upon charity?"

It was impossible to reason with the man, and make him realize that there was a difference between concentration and industry and quick-rich methods. He chose what he thought to be the larger and nobler life, and believed he was helping humanity.

Meanwhile his wife was burdened, and his children handicapped by the debts of the father. And not one effort that the man ever made for the masses resulted in any benefit to the world.

Some time ago I visited an organization of people who are striving toward bettering the present industrial conditions. Among them was a man full of theories; he told with pride of his wanderings to and fro upon the earth, and his participation in every conceivable "colony" and "community" and "organization," seeking to improve the lives of the world's toilers. He believed he had found the right thing.

Meanwhile he was ill clad, unkempt and unclean, and his wife and children were in a distant part of the United States, working out their own destinies as best they might.

This type of man will never better the condition of the world.

Another man approached me once upon a time, with a great hobby of his own. It was for the "masses," of course. I listened and discouraged him.

"How can your private advice so conflict with your public writings?" asked the man. "Do you not preach that we can achieve what we will, and that we should never say fail?"

"But see," I said, "we should will to do and be the *best*, and we should be glad to *say fail* if we are on the wrong track."

I knew this man was on the wrong track. He had let his *worst future suffer from neglect, while he reached out to educate the world.*

There is no benefit to the world in such undertakings. No man who has missed the responsibility of wife and children has a right to shirk his duty toward them with an idea that a higher calling awaits him.

The masses are not quick to follow the guidance of the unsuccessful, the masses do not want to be educated by a man who has not been able to make his own household happy; and the masses resented any benefit to the world from a man who is unable to guide his own ship out of stormy seas into a quiet harbor.

Before you undertake to educate the people, or form new industrial conditions for the world, take good care of your own family; pay your debts; do your duty to those nearest you; be a good husband; a good father; a good citizen; an honest, God-loving being; and then widen your sphere.

This does not mean that it is your duty to waste your life in toil that your family may live in idle ease or fashionable dissipation. But it means that you should consider it your first obligation to make a comfortable home for those under your roof, and to do all you can to help ease the burdens of your wife and children before you undertake the reconstruction of humanity at large.

If you believe that each citizen in a town should construct good pavement it is advisable to mend your own pavement, and prove how it adds to the value of your property and to the comfort of the community, then do all you can to awaken your neighbors to similar efforts. But do not have p'tholes and broken boards for your family and friends to trip over while you talk *good roads* to the public.

If after you have attended to your own immediate duties you do not live long enough to carry out all your ideas of public reform, you will still have done more for the world than all the theories you can formulate and all the literature you can supply, in the midst of failure, debt and discomfort. To leave a good example, however humbly your sphere, is a great achievement.

Do not go ahead *until you are sure you are right.*

Do not preach how to make the masses be happy until you can prove that you have made those nearest to you happy.

Do not tell people how to establish ideal homes until you establish one yourself.

By
Ella Wheeler Wilcox

Your Mission

IF you are sighing for a lofty work,
If great ambitions dominate your mind,
Just watch yourself, and see you do not shirk
The common little ways of being kind.

If you are dreaming of a future goal,
When, crowned with glory, men shall own your power,
Be careful that you let no struggling soul,
Go by unaided in the present hour.

If you would help to make the wrong things right,
Begin at home; there lies a lifetime's toil.
Weed your own garden, fair for all men's sight,
Before you plan to till another's soil.

God chooses his own leaders in the world,
And from the rest He asks but willing hands—
As mighty mountains into place are hurled,
While patient tides may only shape the sands.

ELLA WHEELER WILCOX.

Life Among the Double Stars

THE universe is full of possibilities. Every glance at the starry heavens should convince us that we are very foolish to think that life on the earth, or in the solar system, is typical of life everywhere else. Acquaintance with the stars teaches us better. They show boundless variety of conditions, but nothing could be more illogical than to conclude that because the conditions they present differ from those under which we live, therefore there can be no life among them. On the contrary, there may be forms of life attached to some of the stars as much superior, in every respect, to what we see on the earth as these stars themselves are superior in radiant energy to the sun. Who can venture to imagine, for instance, what life may be in the light of the star Rigel, which is demonstrably a sun *ten thousand times* more potent than ours? What endless ranks of glorious worlds may circle there in a sunshine of infinite vigor and toniclty!

But the stars present also wonderful anomalies in their motions to the planets presumably circulating about them. Take the double stars, for example. A large class of these, called binaries, revolve about their common centre of gravity in periods of from thirty or forty to seventy-five or a hundred years, and at distances not incomparably greater than those separating the more remote planets from our sun. But they possess one peculiarity sharply differentiating them from the regular members of our planetary system, and that is the great eccentricity of their orbits. In the majority of cases one of the coupled suns is much more massive than the other, or that the smaller star may be considered as a satellite of the larger, and their relative movements may be treated as if the larger star constituted a virtually immovable centre of motion around which the smaller revolves in a very eccentric ellipse.

Now, it is practically certain that there must be many double stars of this kind in which the less massive member of the system has cooled off, until, resulting to shine as a sunlike body, has become a giant planet. But this planet continues to travel in the same elongated orbit, so that at one time it may be in times nearer to its sun than at another time. The consequences, if it becomes an inhabited world after cooling off and solidifying, are such as would render the even tenor of life like that which the earth contains impossible; and yet it does not follow that some form of life adjusted to the prevailing conditions might not exist.

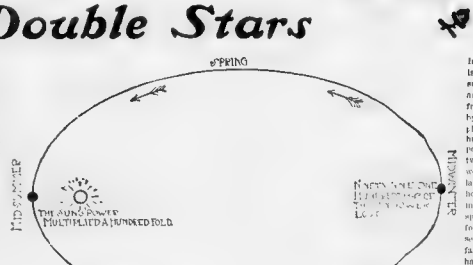

Diagram illustrating eccentricities of life on a double star.

As remarked before, the average period of revolution of a binary star is from thirty or forty up to seventy-five or a hundred years. In the case of the brilliant Sirius the period is about half a century. The predicament of such a world, as far as the matter of light and heat, and other radiant energy derived from its sun, is concerned, may be illustrated by our diagram. At its greatest distance the planet would see its sun reduced to one-one-hundredth of the size and brilliance that it possessed at its least distance. During twenty-five years the inhabitants of such a world behold their sun steadily growing larger and larger, and becoming brighter and hotter until, at the end of that time, it is increased a hundred fold in power, size, splendor and fierceness of radiation; then, for another period of twenty-five years they see their sun diminish, becoming smaller, fainter and less potent year by year, until, having attained the utmost limit of its orbital recession, the planet turns again sunward.

We are not concerned here with the question whether such tremendous changes of light and heat can be conceived as endurable by any form of physical life. The effects of the successive approach to and retreat from the sun would be more or less modified by an inclination of the planet's equator to the plane of its revolution, but when the change of distance is so extreme as that described (and as that actually found in nearly all the binary stars), the modification produced by inclination of the equator is more or less completely masked, and the seasons of such a planet are governed mainly by its nearness to or remoteness from its sun. Thus it must be in midwinter, when at the outer extremity of its orbit, and in midsummer and a most fearful Summer—when at the inner extremity and nearest to the sun. spring occurs during its approach, and Autumn during its retreat, and all of our seasons, gradually blending into one another, are each many years in length.

A world like that is really in the situation of a comet rather than those of planets like ours. The contact with such planetary conditions as the solar system presents is strikingly manifested by this single comparison. In a binary star system the ratio of the greatest to the least distance between planet and sun averages 10 to 1 and the ratio of heat and light 100 to 1; in the solar system the same ratios, in the case of the planet Mercury, which has the most eccentric orbit of all, are 1¾ to 1 and 3¾ to 1.

But this is only one among a multitude of strange variances that the starry universe offers from the state of affairs that we, with characteristic egotism, have brought ourselves to regard as typical of all creation.

By
Prof. Garrett P. Serviss

Thoughts on Thanksgiving

By
Little Johnny

I Nod Wel le I [illegible]
I hek No I he thad a wife, and thus by he set Those Ned if I Johnny I ma a good man and have been to church quite frequ nt, but I re not a regler ordained minister and I cant speak with othority, same as Mister Pitchil thats the preecher, and I Mister Gipob, which was a mitionary in Af a, but near as I kno, Thanks givin is a duy set part for gonny and drinkness for to sho how good we feel over them evils which afflict uthers lusted of us. Inse glad you not the quesehon, cos it remines me of one time wen I was in Madagaskar. There was a coffammin, which lasted 7 years, and the nailt

I Would Rather Be A Leading Woman In Stock In Boston than to be a STAR among STARS

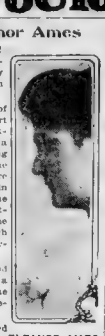

By Eleanor Ames

GRATITUDE! That is responsible for Mary Hall's presence in Boston

It is because of her grateful heart that she is working fifteen hours a day as leading woman of the Empire Theatre Stock Company in Boston, when she might be luxuriating in the fame and flattery which surrounds the successful star.

Boston was good to Mary Hall at a time when she needed encouragement.

Boston opened its arms and took her to its heart when she was tired and lonely and needed appreciation, and when, in spite of hard work and earnest endeavor, the sprig of laurel which spells success seemed strangely elusive

ELEANOR AMES.

Deep and Lasting Affection

Wherefore Mary Hall has for Boston a deep, genuine and lasting affection

"I liked Boston the moment I came here. I felt a sense of peace, as though I would like to settle here and make a home here. Then when Boston was so good to me why kindness made that liking grow to love. No matter where I go, or what the future holds for me, no place will ever be just the same to me," is the enthusiastic way she expresses her regard, and her eyes grow big and deep with feeling, and her voice thrills with sincerity when she says it.

Wonderful, Large Eyes

Wonderful eyes has Mary Hall, and a voice which you remember. The eyes are large and dark and velvety. They express every emotion she feels. They meet yours seriously and honestly. The voice is musical and restful. It is low and has a husky sweetness rather than a shrill clearness.

Mary Hall is an example of what an actress may do in the way of gaining success by constant, hard work and purely legitimate methods, without influence. She has won by sheer ability—won on her own merits.

Never has she adopted any sensational means, never has she bought her way to favor, never has she tried to reach a certain height by "pull."

Kinspeople of Influence

Had she wished she might have been helped along by her kinspeople, many of whom are famous in the profession. E. M. and Joseph Holland are her cousins. So is young "Joe" Wheelock. But she never sought to win regard on their achievements.

As she emphatically says, "I never had any help from anybody but Bostonians."

"I never had any help from any city but Boston. And I love the city and its people, and I want to win my biggest successes here." That reference to "biggest successes," reminds me that Mary Hall has a pet ambition—an ambition which the Empire Theatre Stock Company is soon going to give her the chance to gratify.

Wants to Play "La Tosca"

She wants to play "La Tosca" and make a tremendous hit in the part. Her eyes grow bright and sparkling, and the color comes and goes in her mobile face as she talks over her hopes for "La Tosca."

"It has always been a favorite with me," she says. "There is so much in it. I love an emotional part in which there is lots of opportunity, and "La Tosca" has all that and more, the color and life and story.

"To make a great success, a really great success in 'La Tosca,' would be to satisfy my present ambition. And I want to make it here where Boston shall be my judge. For all Boston has been so good to me, I think it would be just to me and would give me its honest opinion. I do not believe it would praise me insincerely, just to be kind."

Boston Just in Criticism

"Yet Boston critics are said to be very severe," I suggested.

"I think they are just," she persisted, then after a moment's thought she said

"What a tremendous power the critics have! Why, they can make or mar a play! No theatrical person can defy criticism. The greatest actress in the world can be crushed in a moment by harsh criticism. It takes the heart out of one, and when the heart is gone all is gone.

Differs as to Criticism

"There are people I know who contend that criticism only helps us and spurs us on to greater efforts."

She struggled [illegible] shook her head a little sadly.

"I can't see it that way," she said. "Of course I am morbidly sensitive. Yes, I really am, and I can't help it. I think my sensitiveness amounts to a fault. To my mind, it is the greatest fault I have, although I believe I have others which many of my friends would consider greater. But my sensitiveness often affects my work, and I frequently makes me unhappy. I think, perhaps, that my fears are not well grounded, for my sensitiveness probably makes me imaginative.

"Don't you think sensitive people are usually imaginative?"

"They may be imaginative," I suggested, "but I don't believe they are ever very conceited, for they would be so afraid of meeting a rebuff, that they would never dare be too sure of their worth."

"No, perhaps not conceited, but they might be confident in a way. They might know themselves so well that they knew when they had done something worth while. Don't you think it possible?"

Mary Hall has always been determined to be worth while.

Painstaking in Her Work

Out in San Francisco when she was playing the small part of Margaret in "Marie Stuart" with Modjeska, people spoke of the care she gave her work, and the attention to detail. It was not long before she joined the Frohman forces. For a time she understudied Mary Mannering. She went abroad, and in London made quite a success. Then she came to the Castle Square Theatre as leading woman. It was three years ago in the Summer season, and the Castle Square players were at the Empire while their home theatre was being renovated and made fine for the Fall. From the first moment she appeared, Mary Hall was made to understand that she had been accepted without reserve.

Not once has the devotion of Bostonians wavered. Its idol, it has deepened. Once she left, and in New York won laurels with Sothern in "The Proud Prince," and with Sothern and Marlowe.

"No Other City in the World"

"There is no other city in the whole world where I would play a stock engagement," she confesses, "but I simply could not resist the temptation to be here again. I wanted to come back and try to make a great big hit in a great big part in Boston. I believe 'La Tosca' is going to give me that chance.

"Stock acting is the hardest work in the world, and the best training. If you are liked by your audience, though, you do not become worn and tired. You get just as much from them as you give, and the enthusiasm magnetizes you and keeps you going.

Indeed, a stock actress has no chance to grow careless in her work. It is so varied she can never become bored. Why, every week she has all the excitement of a first night performance. She plays every kind of play and all kinds of characters.

"I Never Had Help From Any City but Boston."

"I Liked Boston the Moment I Came Here."

"She really has tremendously more reason for keeping interested than the star who has one play where she plays the same part night after night."

Those who know Mary Hall best say that she is always looking forward with the keenest of interest to "the play to-at week."

"For the first time in my life," she said, "I am going to play June in "Blue Jeans" on Monday. People have been saying that it is a play and a part in which I have made a great hit, but, for the same reason that I never played it before, I [illegible] expect.

To play "The Cyclone" is like a trip home, for I was born in Missouri. So many plays that we have brought memories of visits made and people met, that I really have a series of little reunions all along."

Mary Hall is a charming rather than a beautiful woman, and she has great personality. In the truest meaning of the word you can say of her, "She has temperament." She feels everything tremendously. Nothing is merely trivial with her. It either doesn't happen or else it is of vital import.

Deep Thinker and Broad

She thinks deeply and along original lines, and it is almost impossible to bring up any subject in the course of conversation upon which she has not some fresh and individual thought. Yet for all that the work of the actress is growing that the actress gets so used to depicting other people's characters and speaking other people's words that the force is left for her own personality develop as it should.

It is an idea in contradistinction to Mr. Lyle Edwin's belief that the actor's art is greater than the writer, painter or musician, because his art is much broader in that it includes all arts.

Mary Hall believes that an actress should consider it a duty to let outside interests and affairs touch her life sufficiently to keep her mental balance even. She advocates a variety of interests wherever possible. And at the same time her own life of rehearsal every morning and plays every afternoon and evening leaves her little opportunity to put her theories into practice. She practically lives in her dressing room, a cosey little place, with the walls covered with photographs and quotations and pictures, all of which have been for existence, and a big, roomy couch over in the corner where [illegible] rests and studies.

Studies the Occult

Occult subjects appeal strongly to Miss Hall. Astrology, particularly, has a peculiar fascination for her. She has had her horoscope cast by a famous seer who told her so very much that is true in her character and life that she is often amazed and finds herself almost relying on its predictions.

Out in Cincinnati Mary Hall has a home of her own. There she is "Mrs Pearce, wife of Dr. Pearce." Once in a while when [illegible] can come [illegible] her here. She takes a flying trip to the home and offering here husband comes to Boston for a week's visit. He is immensely proud of his wife's success.

It is evident that a brilliant career has just before her and that time [illegible] will soon come to her.

Merit Not Sensationalism

Mary Hall has no patience with those members of her profession who rely on sensationalism and bought notoriety to get them ahead, and who will not give good work and thought to [illegible] "When you see worn [illegible] you won't need to use such [illegible] If you have to constantly resort to them you are confessing your own weakness. No matter what argument may be brought to bear about the value of being conspicuous, I tell you that being conspicuous is foolish and you can never prove that you have the real by every point of merit, to be [illegible]

"You may go up in a bought balloon, but the chances are that sooner or later you [illegible] and fall, [illegible] descend is not always as impressive as the [illegible] be your expression.

All of which goes to show that Mary Hall, besides being charming and clever and sweet and winsome, is sensible rarely sensible, and sensible with a broad, human sense which is [illegible] quality to be picked up at [illegible]

Remarkable Actress Playing Roles in a Stock Company

Hoping to Become the Greatest Actress

By Ernest L. Waitt

HIDING herself away as one of the minor members of the Castle Square Theatre Company for the purpose of further study under the trying conditions of stock company work, is Florence Kahn formerly leading woman with Richard Mansfield, creator of many roles and an actress of exceptional ability.

She does not wish to be observed. She does not wish to "shine." She wishes only to study, to so perfect herself in her art that, say ten years from now, she will take her place as the greatest actress in America.

Ambition to excel prompts her to play minor roles in a stock company in order that she may secure the mental discipline that only work in such an organization can give.

But her desire to avoid observation has been foiled by her very ability. Her exceptional acting has so attracted the attention of the Castle Square patrons that there is a genuine desire to know and to see more of her.

She is, as stated, an actress of exceptional ability. She plays simple roles with all the close attention to little details that Mrs. Fiske or Mrs. Campbell would show. Her work stands out among the rest as a subtle painting by Murillo would stand out in the midst of a lot of high school drawing exercises. So much so, in fact, that one comes away with the same deep, permanent feeling that one receives after hearing a reading from the poets.

Her Constructive Power

The very fact that the character of Edith Varney in "Secret Service," which she recently played, was an extremely simple and conventional one made it an excellent test for the actress's constructive power. Upon a bare straw she erected a majestic creation. Her work as the Countess Zicka in Sardou's "Diplomacy" last week was another triumph.

Florence Kahn is a genius of an impelling order. She ought to be acclaimed as such immediately. Let one be but artistically sensitive and responsive, and he is bound to receive from her acting both the impressions of immensity and subtlety.

Her power seems due partly to an intellectual tone about her personality, and partly to a certain undefinable atmosphere which she casts forth over the audience as a magician would cast upon you an opiate or a lotus-flower dream.

She knows the secret power of suppressed emotion, the quality sometimes described by "blue stockings" of Carnegie Hall as "force in reserve." It is certainly a matter of personality. In this she represents an embodiment of the most recent and most profound school of acting—that of which Mrs. Fiske is a fair example.

The idea of the school received its explanation as much from Maeterlinck as from any one else—he says that the greatest battles of the world are fought out in silence. Stephen Phillips illustrates this when he tells us that steel when heated a little grows very red, but when subjected to the hottest fires of powerful furnaces it again becomes white and looks cold and impassive to a superficial eye.

Appeals to Intellect

This is theoretical characterization, but the fact that Florence Kahn shows identification with that method of acting causes her with the intellectual—overtaxing the highest possible category.

Neither does this imply that her acting is self-conscious. It does not even imply that she consciously advocates any such qualities. Artists work by intuition. They always know much about the world, but little about themselves. This new school is the first to have the instinct to grope out after something beyond the limits of human life and expression—after a feeling for the universal things.

Spinoza fought the battle for the universal in philosophy, Wagner in music, and this new school is fighting the same battle in the realm of histrionic emotion.

As she speaks there travels in an over the footlights the sense of the sweetness of perfume, and the sweetness of honey, and the visual beauty of the rare colors of the rainbow.

She appeals to our senses as well as to our intellect. This, of course, results from a quality of personality. To produce it one must be extremely rich in all the impulses of nature—and she is such. She produces it all of course unconsciously, occasionally by a sensuous inflection of the voice.

Voice of Great Range

She has a voice of great sweetness and great range, and she has perfect control over it. Perhaps much of her power is expressed through this versatile voice.

She has full tresses of rich russet hair, which she wears low down upon her ears, somewhat in the Madame Jmmuschek fashion.

Her artistic nature of her physical qualities is part creator of her peculiar power of producing this atmosphere of sensuousness.

Not a portion of her physique but she brings to the aid of her self-expression—a toss of the foot, a twitch of the mouth, a gleam of the eye—and, above all, she is supreme master of facial expression.

So that, although her general interpretations of characters are eminently intellectual, the physical powers at her command give her execution of these ideas a realism and a humanness of feeling and color not surpassed by the poetry of Kee-

FLORENCE KAHN

But surely it would seem futile to try to limit to definitions the force and power by means of which any players, any poets, any painters or any musicians attain their effects. It is too much like trying to house the winds. And, besides that, it is too well known how much the genius of Ibsen's passion, the art of the stage, is merely a matter of the passing moment.

[illegible] The poor player [illegible] that does not help to [illegible] upon the stage [illegible] and then is [illegible] forgotten.

It is not a matter for chroniclers to soon [illegible] have been if we have forgotten it—and the only impression we can take away with us is the memory of a spiritual stir or of a fast throbbing in the heart.

Shuns Public Print

We cannot criticise a stage impression while we are in the process of receiving it. We must think it over [illegible] if only an instant later—although even then the word, the particular intonation, the gesture, the expression, have been forever.

In order to learn more of Florence Kahn's personality, to get a glimpse, if possible, into the motives which actuate her, I sent up my card at her home in Greenwich Park.

But she declined to be interviewed.

"I am not in sympathy with the pitiful array of [illegible] who rush into print," was her excuse. "I believe it to be their duty to do, not to talk. Their work upon the stage is not a subject for discussion by themselves, but by their auditors. How they do this or that, why they do this or that, is not for them to discuss. Do they attain the effect desired? That is the only question."

NEW FACES AT THE THEATRES

MONTGOMERY AND STONE IN "THE WIZARD OF OZ" AT THE BOSTON

"THE SORBONNE GIRLS" IN THE COUNTY CHINATOWN AT THE TREMONT

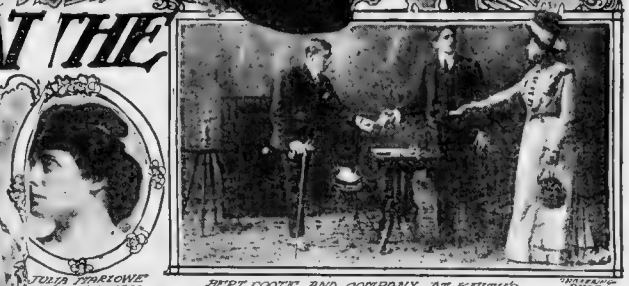

BERT COOTE AND COMPANY AT KEITH'S

JULIA MARLOWE AT THE HOLLIS

E. H. SOTHERN IN "TAMING OF THE SHREW" AT THE HOLLIS

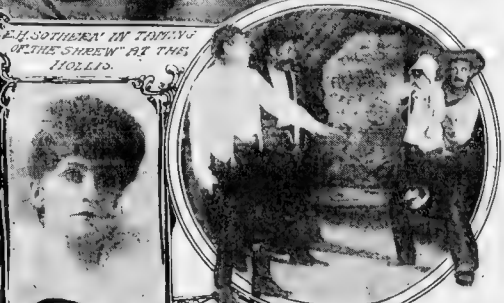

SCENE FROM "WOLFVILLE" AT THE COLONIAL

TYRES STARS AT THE TREMONT BEGINNING DEC. 4TH

EUGENIA HUGHES AT THE HOWARD

SELMA HERMAN AT THE GRAND OPERA HOUSE

CORNELIA DRECKORE AT THE EXCELSIOR

FRANK GREENBERG AT THE SOUTH END THEATRE

LILLIAN HOSTRUP AT THE GLOBE

CARRIE GRAHAM AT THE PALACE

MARY YOUNG AT THE CASTLE SQ.

JANET NORTON AT THE COLONIAL

DOROTHY RAYMOND AT THE PARK

Changes of Bill at Eleven Theatres Insure Great Diversity of Amusements for Holiday Week.

ATTRACTIONS AT LOCAL THEATRES THIS WEEK

BOSTON—"The Wizard of Oz."
BOWDOIN SQUARE—"A Texas Ranger."
CASTLE SQUARE—"Prisoner of Zenda."
COLONIAL—"Wolfville."
COLUMBIA—Imperial Burlesquers.
EMPIRE—"Blue Jeans."
GLOBE—"Gay New York."
GRAND OPERA HOUSE—"Queen of the Convicts."
HOLLIS STREET—"Taming of the Shrew."
HOWARD—Howard Burlesquers.
KEITH'S—Vaudeville.
PALACE—The Palace Players.
TREMONT—"Sorbonne Girls."
WESTMINSTER—"A Yankee Tourist."
PARK—"The Prisoner of Zenda."
CASTLE SQUARE—"The Prisoner of Zenda."
GRAND OPERA HOUSE—"Queen of the Convicts."
MAJESTIC—"A Yankee Tourist."
TREMONT—"The Sorbonne Girls."
COLONIAL—"Wolfville."
HOLLIS STREET—"Taming of the Shrew."
BOWDOIN SQUARE—"A Texas Ranger."
GLOBE—"Gay New York."
HOWARD—Howard Burlesquers.
COLUMBIA—Imperial Burlesquers.
EMPIRE—"Blue Jeans."
KEITH'S—Vaudeville.
PALACE—The Palace Players.
BOSTON—"The Wizard of Oz."

CHANGES of bill in thirteen of the theatres in Boston are announced for this week. [illegible] the most popular of the season theatrically, both in the character of the plays and in the quality of the star[illegible] plays which have never before been [illegible] at the Bowdoin Square, "Gay New York" at the Grand Opera House, and "Mrs Lefingwell's Boarding House" at the Castle Square.

[illegible] Theatre remains here on Monday. These [illegible] Boston theatre, "The Prisoner of Zenda" at the Castle Square and "Taming of the Shrew" at the Hollis Street. Matinées at the Boston, Hollis Street, Castle Square and Majestic theatres are also given on Thursday, Thanksgiving Day, and at the Majestic Theatre there will be two matinées, one at 11 o'clock, the other at 2 o'clock, with the usual evening performances.

Boston Theatre

An entirely new edition of "The Wizard of Oz," with the [illegible] and singing headed by Montgomery and Stone, will be the [illegible] drawing card at the Boston Theatre this week. The [illegible] is a supposedly [illegible] without prototypes in modern [illegible] and are irresistible. [illegible] played by Montgomery [illegible] Stone, which is a genuine novelty. The [illegible] Thanksgiving Day [illegible] Wednesday at 2.

Hollis Street Theatre

To-morrow [illegible] Theatre, Charles Proctor presents [illegible] Sothern and Julia Marlowe [illegible] three weeks' [illegible] Shakespearian revivals [illegible] the Shrew" [illegible] ing week [illegible] Thanksgiving [illegible] week will be [illegible] and the closing one at [illegible] The Merchant [illegible] tion of Romeo and [illegible] Mr. Proctor's [illegible] the Hollis [illegible] zealous [illegible] seen on the [illegible] wise [illegible] support [illegible] Monday, Wednesday and Saturday [illegible] and a special matinée will [illegible] features of [illegible]

Colonial Theatre

Nat C. Goodwin has made a splendid impression at the Colonial Theatre with "Wolfville," and his impersonation of Cherokee Hall. The southwest is a new [illegible] for Mr. Goodwin to essay in drama, and a reality in the [illegible] The [illegible] always been a versatile [illegible] and if Cherokee Hall gives him [illegible] comedy than some of his Boston [illegible] like, it gives him more [illegible] The company as cast by [illegible] includes Ada Dwyer, Jessie Busley, Sam Hardy, [illegible] Sherwood, Chirac W. Lamp, Neil O'Brien, W. H. [illegible] and Ida Brooks [illegible] extension of the engagement [illegible] but there will be a special holiday matinée on Thanksgiving Day.

Globe Theatre

"Gay New York," the musical comedy that has claim to more pretentious honors than the usual offering of this class of entertainment is entitled to, will be the [illegible] tion at the Globe this week. Aside [illegible] abundant novelty features and incidents of mirth and melody, this [illegible] production actually boasts of a [illegible] plot, one that requires the [illegible] quite [illegible] kind of action to unfold [illegible] relates the all-night adventures [illegible] Gilbert Dalhousie, a [illegible] husband whose wife [illegible] Mr. Pressman [illegible] of [illegible] have gone to Newport on a [illegible] [illegible] one of [illegible] wise [illegible] [illegible] [illegible] support [illegible] Monday, Wednesday and Saturday [illegible] and a special matinée will [illegible] features of [illegible]

Park Theatre

Since the first announcement by the Park Theatre [illegible] that the new comedy, Mrs. [illegible] Lands [illegible] Augustus Thomas [illegible] be presented there [illegible] there is no [illegible] was [illegible] local interest [illegible] and the [illegible] still present [illegible] The scene of the play [illegible] Hall of [illegible] the [illegible] produced [illegible] and [illegible] be regarded as the best that Mr. Thomas has [illegible]

The [illegible] cast for the week and the [illegible] of the Park [illegible] Hammond [illegible] Lear, Mrs. [illegible] Adams, [illegible] Hall, [illegible] Lewis, Jay Wilson [illegible] Reed.

Keith's Theatre

Keith's [illegible] a program for the coming week [illegible] variety of interesting material. [illegible] Manager Shaner, the star [illegible] [illegible] [illegible]

SOCIETY GIRLS IN BOSTON ORCHESTRA

Under Leadership of A BOSTON GIRL

LOUISE HOWARD
CORNETIST

SOMETHNG of a musical sensation will thrill the Boston public next Spring, when it hears for the first time the twenty young and pretty society girls, who, under the leadership of Miss Rita Mario, have organized themselves into an orchestra with the youngest and cleverest orchestral woman conductor in the world.

and are now playing before the public.

The orchestra aims to play only ultra-exclusive engagements and has placed itself under the management of George E. Smith.

During the trial tour through the South it created a great furore, especially in Wheeling, W. Va., where it has recently completed a twelve weeks engagement and where, in spite of the fact that they were securely—some of its members say "securely" and the youngest and prettiest most even "savagely"—chaperoned, Cupid broke into the ranks, with the result that the engagement of the girls are being announced with a frequency that would positively stagger a less resourceful manager than Mr. Smith, who nobly admits that while music hath charms to soothe the savage breast, when combined with beauty and youth, it hath the surpassing charm to captivate—more completely than even he could wish man the most civilized.

Among the "missing and reported escaped" who are preparing to surrender to the South is Miss Gertrude Bonner Smith, second violinist, and violinist and favorite pupil of the New England Conservatory of Music.

Among other inducements held out to Miss Smith to insure her return South was one of the largest music classes ever organized in the city of Wheeling, and which she is now conducting with all her Northern vim and skill.

Miss Nellie May Hoone, the talented little cornetist is one of those who declined to surrender, as she has it in mind to carve a great and independent career for herself.

Misses Bertha Burdick, celloist, and Louise Horne, cornetist, are making brilliant records for themselves.

The idol of the orchestra is Miss Marie herself, for although just out of her teens is already so well known in the musical world that Calve, Paderewski and other celebrities are numbered among her admirers.

In her quaint, beautiful home on Columbia road, Dorchester, she frequently plays the little hostess to celebrated musicians who happen to be in Boston while she is here. She has one of the choicest collections of gold and silver souvenir spoons in the country, a priceless Ching lace table cover and other treasures which make her dinners and luncheons interesting affairs.

She commands to-day the largest salary paid any girl violinist before the public and does not regret a penny of it, though she enjoys immensely conducting her orchestra, which she believes will soon be the greatest of its kind in the world if they can avoid southern engagements

MISS RITA MARIO
CONDUCTOR

MISS GRACE BONNER SMITH
2ND VIOLINISTE

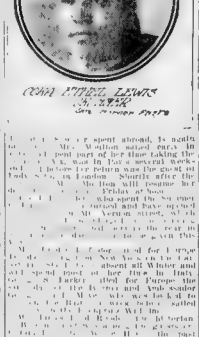
MISS ETHEL LEWIS
SOLO PIANIST

MISS NELLIE MAY HOONE
CORNETIST

Future Events

Invitations have been sent out by the Hon. and Mrs. Augustus P. Gardner for a hunt breakfast on Thanksgiving at their country home, Sagamore Farm, at Hamilton, and the Myopia Hunt Club will attend en masse.

Mr. and Mrs. James R. Forsythe of the Victoria are leaving town the first of the week for Lakewood, where they will spend some time at "Laurel in the Pines," returning after Thanksgiving. Mrs. Forsythe, who is devoted to Palm Beach, is intending to be there for part of the Winter, joining a party of friends at the Royal Poinciana early in January.

Nothing is being done, as yet, in regard to the Vincent Club festivals, the most important of the Winter's social diversions, next to the Assemblies. It is understood, however, that they will not be on such an elaborate scale this year as last as the demand on the time and energy of the members was too great when taken with their numerous social duties. The election of president will take place in December, after which the definite plans will be made as to the Winter's programme. The theatricals will take place considerably later this year than last.

An attractive feature of the Carney Hospital sale at the Vendome December 14 will be a group of this season's débutantes in the restaurant. They will waitresses in the restaurant. They will be in charge of Miss Hannah Palfrey of the Vincent Club, prominent among those who have already signified their willingness to serve are the Misses Josephine Amory, Barbara Burr, Christine Hunnewell, Elizabeth and Elsa Perkins, Alice Thorndike, Juliet Robins, Emily Storey, Lucia Tuckerman, Mary Tudor, Alice Bolles Bird, Elizabeth Clark, Molly Elliot, Nancy Hale, Marie Lee, Edith Silbert and Nancy Thayer. The luncheon will be served from 12 to 2 and afternoon tea from 4:30 to 6:30. Among others who will help at the tables are Mrs. Arthur H. Rotch, Mrs. Mc. Rumford and Miss Alice Haughton.

The patronesses for the three Shakespearian lecture-recitals to be given in Tremont temple by Prof. Edgar C. Abbott, the second of which will be given to-morrow (Monday) morning, are Mrs. Lorenzo Sprague, Mrs. Alice Longfellow, Mrs. Joseph G. Thorpe, Mrs. Walter Wesselhoeft, Mrs. William A. Bancroft, Mrs. Alvin F. Sortwell, Mrs. Thomas Nelson, Mrs. Edward C. Pickering, Mrs. Reginald Foster, Mrs. Henry W. Bliss, Mrs. James Baldwin, Mrs. George D. Barnard and Mrs. Lucy B. Chamberlier.

Past Events

The Hale House fair, held Tuesday, at the Vendome, was another affair for charity patronized by philanthropic society maids and matrons the past week. The patronesses were Mrs. S. Parkman Blake, Mrs. Charles Theodore Russell, Mrs. Edward Cummings, Mrs. George Eager, Mrs. Paul Revere Frothingham, Mrs. Edward Ever ett Hale, Mrs. Norwood P. Hallowell, Mrs. Charles F. Hemenway, Miss Helen F. Kimball, Mrs. John R. Lee, Mrs. A. Lawrence Lowell, Mrs. Robert Treat Paine, Mrs. Reginald Sturgis, Mrs. Henry A. Rogers, Mrs. J. Randolph Coolidge, Miss Alice Thayer and Mrs. George Wigleworth. The numerous booths were handsomely transformed, trimmed with laurel, were laden with novelties especially suitable as holiday gifts. In the entire auditorium was a profusion of fall flowers with beautiful blooms of almost every variety and unsurpassed beauty. A booth of unique Japanese umbrella, which gave a most artistic touch to the scene, was a most enjoyable feature of the day. Was the reading in the afternoon by Miss Hale of one of his short stories. Tea was served, from 3:30 to 5:30 and the fair closed at half past 5. The fair was successful beyond the expectations of the ladies in charge of its committee, which was composed of Mrs. Edward E. Hale, Mrs. Edward Everett Hale, Miss E. E. Munroe, Mrs. James C. Munroe, Miss Edith Child, Mrs. Ward E. Wigglesworth, Miss A. Isabel Winslow, Mrs. F. D. Blackpole and Miss Anne E. Rogers.

The Blind Babies' Bazaar, held on Wednesday at Trinity Parish house, was a collection of its friends and well wishers, and the sum of $1,000 was realized. The attractive features and the ladies who had them in charge were: Dancing by Miss Edwin U. Curtis and Mrs. Roland G. Hopkins; church chocolate, Miss L. Louise Hayman in Dutch costume, fancy tables, Mrs. Roland G. Hopkins, Mrs. L. Dowling Kimball and Miss Grace A. Bacon; household table, Mrs. Sarah J. Swinburn, Mrs. Frank C. Hammer; doll table, Mrs. Edward Sterns and Mrs. W. H. McElwain; German flower garden, Miss Louise G. Farley; Miss Bertha Fogerty and Miss May Barker; palmistry, Mrs. Alfred J. Hayman; preserves, Mrs. Forrest E. Smith, Mrs. C. E. Bell and Mrs. Albert M. Wiley; confectionery, Miss E. B. Thatcher, Mrs. Edward Everett Parker was the chairman of the fair, and Miss Lucia Hayman was the treasurer. The artistic posters advertising the bazaar were designed by young ladies, Miss Warren and Miss Hutton, pupils of Miss Irene Taylor of Newton High School. Of the novelties the term in garden proved the great attraction.

Society made high bids and took active charge of the unusual opportunity in securing treasures offered by the autograph hunter for sale in Tuesday afternoon's sale in the Guild's part of Boudoir-Inn opened many months ago by the prominent Daughter of the Black Rib. Miss Mary Rose Donald, the charming daughter of the late poet, John Boyle O'Reilly, presided over the table of books inscribed by Charles Dickens, Bret Harte, Wendell Sarah Orne Jewett, Karl Pfeiffer, Louise Imogen Guiney, Rudyard Kipling, Drew B. Wiley, Julia Ward Howe, Mark Twain, James Whitcomb Riley, Thomas Nelson and Arlo Bates, all of which brought the best of prices. The presentation by Mrs. Roosevelt of a White House photograph was highly appreciated and netted much exciting bidding.

The most delightful event of the delicate of bazaars held last week in the library on the 2nd inst. entertainment given by the Woman's Industrial Aid Society, Thursday afternoon. The readings by Mrs. Marian Longley, the well-known author of the well-known poet from her latest book of poems, "Unexpected Songs," was the feature of the occasion. A musical part of the program was furnished by Miss Alice Apsey, the well known violinist. At the conclusion of the poems a tea was served and a delightfully social time enjoyed.

A successful tea was served Tuesday afternoon at the Statler, which Miss Florence Bond Kidder gave her interpretations of a number of poems translated from the Persian. The tea-tables were adorned with yellow chrysanthemums, the work of the celebrated poet Jami, and she was made a thorough study of it under the tutelage of her husband, a young Persian who came to Boston and married last year.

The Autumn exhibition of the Boston Art Club was opened last Saturday with a private view, followed by a reception and luncheon to the club members and invited friends given by President Clark. The exhibits this year consist of any subject chosen at present and is duly visited by the art loving element of society. It will continue until December 2.

Personals

Misses Alice and Elizabeth Fay, daughters of Mr. and Mrs. Dudley Fay of Beacon street and prominent members of the younger set, have been entertaining their grandmother, Mrs. Hammond, will be much missed in society this Winter. Both girls are tall, graceful blondes, and were considered quite the prettiest of last year's débutantes. Miss Alice, the older of the two, and perhaps the more striking, devotes considerable of her time to charity. For the past three years she has been a close student of art, and has spent a great deal of her time in teaching it to the children of St. Stephen's parish. She is especially enthusiastic over water sports, and while at their estate in Nahant spends most of her mornings on the water. She manages her own boat with wonderful skill, and last Summer won the silver cup in the Ladies' Sailing Race. She will spend the Winter in Paris, and has charge of a class of young girls who will accompany her. Miss Alice is also a musician of no mean ability, and has been trained for the concert stage, but has decided to devote her talents to society. Miss Elizabeth Fay is also a favorite in Nahant society, and is a great lover of horses. She

Virginia Gammell The RICHEST GIRL in RHODE ISLAND

$20,000,000 in Her Own Name Has She, and Her Engagement Has Made Her the Happiest Girl in the World.

The possession of $20,000,000 in her own right has made Miss Virginia Gammell of Providence noted as the richest young woman in New England. The announcement of her engagement, which was recently made on her twenty-fifth birthday, to Harry Parsons Cross, has made her the happiest girl in the whole wide world.

Virginia Gammell is the daughter of Mr. and Mrs. Dexter Gammell, Mrs. Hope T. Slatter of Washington, D. C., Mrs. Thomas Shaw Safe of Newport and London, formerly Harriet Ives Gammell; and Mrs. Arthur J. Herbert, wife of the British Minister to Norway, who has just been made a knight commander of the Order of Victoria, are all her aunts, and an uncle is Mr. William Gammell. Besides she is related to the Goddards and to the John Nicholas Brown family.

Since she made her debut some seven years ago she has been a reigning belle in the exclusive society sets of Providence, Boston, New York and Newport.

At one time Gordon Reed, 2nd of East Greenwich was most devoted to her, and their engagement was several times rumored only to be vigorously denied.

The supposed romance of Miss Gammell and her prospective husband dates back many years. She and his first wife, Lorenzo King, granddaughter of Deacon William Allen, were second cousins and devoted friends. Indeed she has often accompanied the Cross family on many extended trips.

Harry Parsons Cross is a famous former Yale athlete, and a decidedly handsome man, over six feet tall and most athletic in build. He is the only child of Jeremiah Cross, who left a fortune of something over $250,000 but she left it all to her children, nothing going to Cross.

Newport

Newport, Nov. 25.—Colonel Delancey Kane is having a fine stable erected on his Newport estate at the corner of Narragansett avenue and Spring street.

Mr. and Mrs. Charles Thorndike of Boston street, who have been at the Muenchinger-King cottage in Newport all the autumn, are planning to leave shortly for California, where they are to spend the Winter. Miss Antonia Marin of No. 32 Kay street expects to accompany them.

By mutual consent Prescott Lawrence of Boston and Newport is nominated by society the best dressed man at Newport, a reputation he has long maintained. Every little while he breaks out a new Englishmade suit. Mr. and Mrs. Lawrence returned to Newport last Spring from several years of life in London.

Hon. George von L. Meyer, American Ambassador at St Petersburg, Mrs. Nelson W. Aldrich and Miss Elsie Aldrich were among those assting for Europe Tuesday on steamship Kronprinz Wilhelm.

Mrs. William Barton Rogers, of No. 117 Marlboro street, closed her Morning Side villa on Gibbs avenue at Newport on Tuesday and returned to her town house.

Mrs. Louis L. Lorillard came up from Newport the middle of the week for a few days' stay with her sister, Mrs. William Pratt Lyman, before joining Mrs. Lorillard in New York for the Winter.

Mrs. Charles Callahan Perkins of No. 28 Chestnut street has decided to spend the Winter at the Braen villa she rented she did last Winter. The Braen villa is an aristocratic old English designed mansion, standing in from the avenue, nested among grand old trees, with the gardener's lodge at the entrance of the grounds.

Miss Edith Wetmore, daughter of Senator George Peabody Wetmore, who is a director and leading spirit in the Appalachee cotton industries at Newport, is to have a sale of Washington and Old Salem handmade lace work and embroidery.

Miss Wetmore is under and Mrs. Cameron McRae Winslow Hare Havemeyer have decided to remain at Newport instead of going to Washington. The Grand Cottage on Catherine street, where they passed the Summer with their children.

Mr. and Mrs. Isaac Townsend Burden and Miss Gwendolen Burden, who have been abroad for two years, arrived at Newport early in the week for the purpose of inspecting their villa, Fairlawn, on Bellevue avenue. They put up at the Agamenticus' King.

Mrs. Vanderbilt and Miss Gladys Vanderbilt have returned to The Breakers in Newport from New York, where they attended a horse show and the opening of the grand opera season. Mrs. Vanderbilt was a guest at the dinner given by Mrs. William Astor for Prince Louis of Battenberg.

Bangor

Bangor, Me., Nov. 25.—Chief among the social events of the week in Bangor were the receptions given by Mrs. Melville H. Andrews at her home in Essex street, and by Mr. and Mrs. Carl H. Dennett at their home in Grove street.

The Shakespeare Club, composed of young society women, gave a performance of [illegible] Wednesday evening.

[illegible] Mrs. Frank [illegible] Mrs. Wallace [illegible] Mrs. Frank [illegible] Mrs. Frank [illegible] Mrs. Frank

Another Striking Example of Success in New England Life

PRESIDENT ELIOT, AND HOW HE HAS MADE HIS NAME GREAT AT HARVARD

This is the sixth article in the series, "Stories of New England Success," deals with the life story of one of this country's most eminent men, President Charles William Eliot of Harvard University. The preceding articles have included sketches of and interviews with Governor William A. Bancroft of the Boston Elevated Company, President James J. Richards of the Boston & Maine Railroad Company, Governor William L. Douglas, Colonel William A. Gaston, former Governor John L. Bates, Thomas W. Lawson, John B. Moran and Professor Pearley L. Sullivan of the Massachusetts Electric Company. Another number will appear in next week's BOSTON SUNDAY AMERICAN.

By J. Frank Davis.

There is one man in New England bound to be unanimously elected to a place in any hall of fame. This is a story of his fight for success—and his victory.

This is his advice to the young man who, too, would be successful:

"Be clean, wholesome and vigorous.

"Live on honor. Be honest, sincere, resolute. Be prompt. Be courteous. Be manly. Do well to-day what is to be done to-day. What is to be done in three years is a dream. Prepare for the opinions of mankind by a life of thought, and prepare with personal independence of independence. Be independent."

This last paragraph in his words of admonition his name is any other one thing the secret of his own great success. It has been the most exceptional characteristic of Charles William Eliot that he has never feared to express his opinions, without regard to the policy that might dictate different views.

When he was a young college president, the junior of his faculty associates, appointed in the face of the prejudice that said a president of a university must of necessity be a clergyman, he did not hesitate to abolish compulsory chapel attendance at Harvard.

Long before that—before he was even mentioned for the dignified office he has now held for nearly thirty-six years—he had made himself known as one who had a mind and spoke it, who was sane, and, believing that he saw aright, did his duty as he saw it.

Made Fame For Himself.

Sometimes President Eliot has been wrong; often he has been right, but wrong or right he has pursued his elected way. And the day long since came when all men appreciated his worth and ceased to cavil at the tranquil manner in which he handled aside precedents, cut red tape, made of the office of President of Harvard something more as a writer put it, than a benevolent old dominie, overlooking a genial government over the undergraduates, and allowing the work of his time to be done by a faculty at whose meetings he would be an unwelcome visitor.

President Eliot made his fame for himself. It is true that he was of old New England stock, with ample sufficient of worldly goods to secure a first-class education and a berth for the real life work of his undertaking him a start his faculty, by training, through his education have no responsibility for his success.

So many tens of thousands have met President Eliot, or at least have seen him by sight, that it seems superfluous—almost presumptuous—for me to include in this brief sketch a personal description of the man. Yet there are so many thousands of the BOSTON SUNDAY AMERICAN readers who never saw him and probably never will see him, yet who are interested in his character and work, that I have been enjoined for briefly describing the man who stepped down the stairs of his Cambridge home in response to my ring the other day.

Does "stepped" sound like a misused verb in dealing with President Eliot, just because he is now in the eighty-first year? know, then, that if it were not for the years positions of his face and some other documents no one would believe him to be of that age by fifty years.

The servant said that Dr. Eliot was lying down, but would arise in ten minutes, she had been in his room but five minutes, she said in this incident one may learn something of the habits of the man who has learned to work at high tension at an age when most men rest, because he has learned well how to relax as he left contract his energies.

In the Flush of Health.

When the ten minutes came to an end Dr. Eliot came down the stairs with the step of a young man, with a morning light of the grave and reverend seignior in his gait. To be truthful, he was running.

The tall, straight, alert, young old man who met me appeared to be in the flush of health. His white hair is hardly thinner than it appears to have been twenty-five years ago, from the pictures of him taken in those days. In front of either ear are patches of luxuriant whiskers. A strong face, with a square, firm upper lip and a square chin, and below is a rounded, pinkish tinge from behind his shaven beard, and splendid eyes, look out upon the world. I can discern a hundred wrinkles that go to testifying to the wonderful sense of well-being that all his close friends know he has.

Of all his character [illegible] appeal to [illegible] strength [illegible] Boston [illegible] Boston [illegible] Boston

"POLYCRAFTERS" in the "Polycraft Shop"

A New Group of New England Girls

Miss Helen Sinclair Patterson and Some of Her Handicraft.

IT has not really been many years since woman made her entrance into the field of art. But since her advent she has been more progressive than her fellows of the male persuasion. She has seen the possibilities of her work and her intuition has served her in excellent stead. The quaintness, the beauties, the extensiveness of the field has given her just that opportunity which she most desired.

To Miss Helen Sinclair Patterson can be given the credit of thoroughly taking advantage of these opportunities. At the same time she is now in a position to aid others. To her is due the idea and the origin of a Polycraft Studio in Boston. Here is taught many crafts, for that is what the name signifies.

All working, pottery, decorating, color, art making and sculpture are among the art branches taught, and there are already many women workers now engaged there. For be it understood, this is a studio where more than is not trained. Great interest has already been taken in this enterprise by Boston artists and others, both by reason of its novelty and because of the good will shown by its founder toward her fellowcraftswomen.

Interest in Founder.

Interesting and unique as is the venture, one's attention is first drawn to the head of the institution. In the few years that Miss Patterson has been in Boston she has gained the reputation of being one of the oldest art workers in the city in her specialty, which is the decorative brush. Her first substantial recognition was when she was given charge of the makeup of the Quimby books.

In this she was in charge of about forty young women and it was here she first thought of the Polycraft Studio. Every day her mail contained letters from girls all over the country asking how to make a living at some form of art work. In answer to these in the studio on Irvington street.

In visiting the studio, one is much impressed with the personality of the artist. A small blackboard which she placed on the floor. She becomes in her school days an adept in illustrating and decorating the blackboards.

"At recess," she says, "I never went out doors to play with the other children but stayed in school to draw on the board. It was my own taught in school, but besides this I worked by myself. I never wrote to my friends without drawing letter heads and other embellishments."

When asked if any of her pupils were artistic, Miss Patterson laughingly said "Oh," then she recalled a great landlord, a physician, one of whose note books fell into her hands some years ago and greatly entertained her, for the margins throughout were filled with artistic sketches.

Miss Patterson was born and spent her childhood until coming to Boston about seven years ago, in St. Johnsbury, Vt., where her parents live and where she visits for two of three months every Summer. She can drive them and play tennis, but even this season of recreation is not without its hard work, for the orders which are waiting to be filled demand regular work.

Is Fond of Driving.

"But at half past 4," she says, and her eyes twinkle, "I stop work and go to drive. Driving is my favorite pastime. I have a horse and I drive every day. Sometimes I take a friend with me, but generally I go alone. I always have a dog with me. I never go without one. I have had a number of dogs, but my present one is the best of all. He is a fox terrier and is very intelligent. He will do anything I tell him to do. He will sit up and beg, and he will do many other tricks. He is very fond of me and I am very fond of him. He is a very good dog and I would not part with him for anything."

Miss Patterson has been in Boston for the last seven years. She has been in the city for the last seven years. She has been in the city for the last seven years. She has been in the city for the last seven years.

Modern Mantlepiece Jars.

There is known [illegible] Miss Patterson's studio. In this paradise [illegible] and the mantel shelf [illegible] pots. It was in putting [illegible] pots that she [illegible] and [illegible] and [illegible] and

HOPEDALE A One Family Town of 2,000 DRAPERVILLE

That Might Have Been Called

VIEW OF WORKS AS THEY APPEARED IN THE SIXTIES

[illegible] a population consisting a pop[illegible] of [illegible] people. It is a [illegible] town in the world. What [illegible] the home of the Drapers, one of whom is the newly elected Lieutenant-Governor, Eben S. Draper, known all over the textile world as the greatest manufacturers of woolen mill machinery.

The astounding statement has been made by the State Democratic Committee, that it would be a folly to endeavor to have a recount in Hopedale of the Draper and Wallace vote in the last election, because [illegible] could not be found ten Democrats who would [illegible] the necessary papers, [illegible] to work during what kind of [illegible] town Republican is, as I whose manner of [illegible] there. The section is not [illegible].

What Hopedale has been known for years as a busy, hustling and enterprising town [illegible] of fact, been true from the [illegible] of its incorporation. It [illegible] the control of Ellen S. Draper, a member of one famous family which dictates the business and political policy of the town.

The Drapers have Hopedale and its citizens body and [illegible] clothes. The town fathers [illegible] the idea of putting a chapter into their [illegible] with the Democrats [illegible] paying the Drapers if it meets their approval.

Drapers' Reign Supreme.

Since the bitter fight between the Drapers and the town of Milford, years ago, to have Hopedale set aside from Milford [illegible] Draper family may be incorporated as a town and relieved from the fair burden of just and equal taxation.

An "Incorporated Family"

"Four hundred rods from the centre of business and population of the town are the factories of the George Draper & Sons, the Hopedale Machine Company and the Dutcher Temple Company, substantially owned and all absolutely controlled by the Draper family, which may almost be termed an incorporated family, as it holds a large part of its great wealth in the form of corporate capital.

Between these factories and the business centre are the beautiful residences of the Drapers and their business associates, and the modest, well kept cottages of their operatives and employes.

"If it had not received the fanciful name of Hopedale some forty years ago, when a company of religious visionaries attempted to maintain there a community, the members of which claimed all the benefits of citizenship, while they refused to perform any of its duties, it would [illegible] in name what it is in fact, Draperville."

[illegible] explains the [illegible] on the citizens of Hopedale far better than anything else could do. If they are employes then they know what the [illegible] are to Hopedale. They know the power the famous family holds over the community. They know they Hopedale will be nothing but a congregation of empty cottages if the Drapers should move from town and close the big mills.

How [illegible] village of [illegible] Dublindale. It is almost [illegible] a village of [illegible] Boston and [illegible] something [illegible] wonder. If it were it [illegible] It has no [illegible] [illegible] and the runs through the place. Incidentally, it runs directly [illegible] office door of the Draper mills. It is in Worcester County.

Founded by Ira Draper.

When town election comes around the town officers are not nominated without the advice of the Drapers. Generally the town officers are employes in the Draper mills.

In 1810 the foundation [illegible] per mills was laid. It was Ira Draper who first conceived the idea of [illegible] improved looms. He perfected and applied for loom patents and started making his own looms in the kitchen of his own home. From the beginning it met with unusual success. Fate has always been kind to the Drapers.

The business grew with such rapidity that a mill was constructed. In 1839 [illegible] Draper, a son of Ira, took charge of the business and purchased more looms and [illegible] Adams and [illegible] partnership in 1842. In 1850 [illegible] [illegible] [illegible]

ONE DAY WITH AN "L" TICKET GIRL

By Beulah Dickinson

WHAT CARTOONIST DENNIS IMAGINES MAY COME NEXT.

TO pass out the change rapidly the low shoved a ticket through the window, hurriedly gave it. That ticket bearing a quarter ticket.

But at first it seemed as if the girl in the ticket window was working. A young man with bundle went by, threw down a dollar bill, looked over to the other window, and seeing a girl there stared in amazement. Still staring at her he started up the steps to the platform. The man at the window whistled to him. Abashed at his forgetfulness, the young man returned for his change and thanked the ticket man.

Can They All Whistle?

Patrons of the Elevated are liable to forget their change. With the pretty ticket girls have to whistle them back!

A young man in a plump lady in purple veil of violet was next in the line. From her neck, behind the purple veil, dangled a tiny locket. Following her purse, she threw a dollar bill and a half. Making change is sometimes a business for a man. Before the girl counted out the two dollar bill, the one dollar bills, the half dollar, the quarter and five nickels.

Then she was a bit slow. The plump lady frowned and beat a devils tattoo upon the window ledge. Throwing her change back when she had counted it, she angrily put her money in her purse and cast a dead duff look at the girl and passed up the steps.

That girl ticket seller at the South Station would need to talk, and for days afterwards her feelings. At first she looked a little hurt and then indignant.

A crowd poured in. There were some giggling schoolgirls who talked about their horrible nasty, cruelly exacting old hen of a teacher, who expected them to do their exercises on nearly 2 cents paid for their own ticket and there was no wrangling about who should pay for them all. Behind them was a fat florid woman who wore glasses and carried several books. She must have been a housekeeper.

A woman in sable furs and a rich gown of violet was next in the line. From her neck, behind the purple veil, dangled a tiny locket. Following her purse, she threw a dollar bill and

HEARST'S
BOSTON AMERICAN
THE TWENTIETH CENTURY NEWSPAPER

VOL. 2—No. 218. 52 PAGES BOSTON, SUNDAY, NOVEMBER 26, 1905. 52 PAGES PRICE FIVE CENTS.

THE WEATHER.

For Boston and vicinity: Partly cloudy to cloudy, with falling temperature, to-day and to-night: light to fresh westerly winds.

High water 10:30 a. m. and 11.00 p. m.

This Edition of HEARST'S Boston American CONSISTS OF

1—News Sections—2 Parts 4—Comic supplement
2 - Editorial Section 5—Music
3 Magazine Section

UNFORTUNATE HARVARD FUMBLE IN GREAT GRIDIRON CONTEST ENABLES ELI TO SCORE

43,000 SEE YALE WIN SMASHING BATTLE, 6 TO 0

REMARKABLE PHOTOGRAPH OF PLAY THAT ENDED IN ROOME'S 40-YARD DASH

QUILL OF HARVARD IN A LINE PLUNGE.

KEY TO THE PLAY.

(1)—Roome (Y) starting on his forty yard run, the longest of the game, with Morse (1) and Jones (Y) behind him. 2 Quill (1) blocking Brill (H) (5), after which he blocked Leary (H) (6). (4) Captain Shevlin (Y) helping block Brill (H) (5), who is trying a tackle. (6) Flanders (1) blocking Parker (H) (7). (7) Tripp (Y) breaking down through and afterwards helping in interfering for Roome (Y). (8) Foster (H) turned the wrong way to break up the interference. (10) Erwin (Y). (11) Sparks (H). (12) Forbes (Y). (13 and 14)—Yale backs helping runner

COLLEGIANS IN A NIGHT OF RIOT.

Streets Held by Exuberant Students; Wild Scenes in Downtown Hotels.

ONE THEATRE COMPANY RINGS DOWN CURTAIN

Actors and Actresses Are Hurt by Missiles Thrown by Unbridled Youths.

PANDEMONIUM AFTER THE VICTORY OF YALE

Relief Hospital Does Business Like Night Before the Fourth.

Down town hotels were mobbed, the "Babes in Toyland" company at the Boston Theatre was forced to ring down its curtain after several members had been hurt, the streets in the theatre district were taken and held by ten thousand young men and women, there were many fights, one hotel barroom had to be closed after four men had tried to prevent Chief Watts from interfering in a free fight in the ladies' cafe, 200 policemen had to be ordered out to quell the disturbance, Boylston street was closed, the Lagrange Street Police Station was filled with prisoners, and the Relief Hospital did a business like unto the night before the Fourth.

That is the story of the Harvard-Yale football "celebration."

There never was one like it. It started early and it was still in progress late Pandemonium, good-natured for the most part, but verging at times on the riotous, ruled the whole theatre district.

Yelling and cheering, thousands of students thronged Washington and Boylston streets, making ordinary traffic impossible. In the main, the mob was "friendly," that is to say no one was killed. Hats were smashed, skulls were cracked, eyes were blackened and nose bled. Everybody started out to have a "good time." Many of them had it.

Developed a Riot

The police had orders not to prevent shouting and dancing, and so long as the celebration took this form there was no attempt to stop it. When pandemonium had reached its height and was developing into a riot the officers stepped in and tried to stop it. For a couple of hours it was like trying to sweep back the incoming tide at the beach.

The real trouble started at the Boston Theatre, where "Babes in Toyland" was the attraction. The students filled the orchestra seats and began coming their seats they spent a time in coming the theatre. Harvard and Yale shouted in rival choruses, stood on their feet and swung their hats at each other. Then an encore number was sung by the entire company, and the students joined in the chorus.

Then they were called on to the rolls of their class and to their surprise they found that the whole company had responded to the roll call. The curtain was rung down at 9:40.

Yale Men in Boxes.

There were a lot of collegians at the Boylston Street Theatre, where the Yale Glees sat in boxes. Aside from vociferous Yale glees, loud demands for "Morel" after each song, and much good natured chaffing of Miss Lulu Glaser and her associates, there was no disturbance.

The other theatres were crowded, but there was a lot of collegians at the Boylston Street Theatre, where the Yale Glees sat in boxes. Aside from vociferous Yale glees, loud demands for "Morel" after each song, and much good natured chaffing of Miss Lulu Glaser and her associates, there was no disturbance.

The other theatres were crowded, but

Continued on Page 28, Column 8.

FUGITIVE MOTHER FOUND INSANE IN WOODS.

By Boston American Leased Wire.

New York, Nov. 25—The hunt for Mrs Edward Smithers of South Norwalk, Ct., who on Friday night shot her husband while in a fit of hysteria, attempted to kill her children and then fled to the woods, ended to-day when the unfortunate woman was found by a party of searchers several miles from home.

She was a pitiful spectacle. Her hair tattered in the cold wind, her dress was a mass of ragged ribbons and she was shoeless. She seemed to possess absolutely no knowledge of the awful crime she had attempted to commit. When taken back to the town by the posse that hunted all night and day for her, she faced the authorities with wide open staring eyes, that held no spark of intelligence. She recognized no one, and from the moment she was captured said no word. She was committed to the Bridgeport Sanitarium.

Mr. Gustafson was operated on to-day, and the bullet imbedded near his lungs was extracted. Despite this his chance of recovery is slight.

FIND SKELETON OF KING OF BEASTS IN MONTANA

Expedition of Scientists Rewarded by Bones of Biggest Flesh-Eating Animal Known.

By Boston American Leased Wire.

New York, Nov. 25.—Out of the rocks in Northern Montana scientists have dug the skeleton of the real king of beasts. An expedition sent out by the American Museum of Natural History of New York has just reported the resurrection of the largest flesh-eating land animal thus far known to the world.

The curator of the department of vertebrate paleontology of this museum, Professor H. F. Osborne, under whose direction the expedition was sent out, has conferred upon this newly discovered monster the title "Tyrannosaurus Rex." In plain English this means the "Tyrant King Saurian."

The bones of this denizen of the past are being shipped to New York in a number of carefully made boxes, some of the boxes weighing more than two tons.

Missing parts will be modeled out of plaster of paris and the complet d skeleton will be placed on exhibition in the halls of the museum.

From the end of his tail to the front of his nose he probably measured about 50 feet. The distance from his skull, as normally poised, to the ground would be about nineteen feet—more than three times the ordinary human skeleton. He probably weighed fifteen tons, or 33,750 pounds.

This discovery has necessitated the reclassification of the carnivorous dinosaurs of the cretaceous geological period. Tyrannosaurus now becomes the name of the new genus. The particular hobby of these creatures seems to have been to make life miserable for all the herbivorous dinosaurs of the period.

NOTED CARTOONIST HOPELESSLY INSANE

Louis Dalrymple Becomes Violent and is Hurried Away to Sanitarium.

New York, Nov. 25.—Louis Dalrymple, one of the most famous cartoonists in America, was taken to-day from his lodgings at No. 14 East Twenty-ninth street, to a sanitarium on Long Island. He is in a raving, hopeless condition.

For weeks the noted artist's condition was a source of grief to his friends, but it was the week he became absent. Yesterday afternoon he was found in a free-for-all fight with children about the streets in the neighborhood.

Those who knew Louis Dalrymple's story are convinced that marital troubles affected his mind.

SURGEON'S KNIFE FOR SENATOR CLARK'S SON

Believed to Be on the Way to Recovery from Serious Operation.

New York, Nov. 25. William A. Clark, Jr., son of Senator William A. Clark of Montana, is confined to his apartment in the Imperial Hotel, Broadway and 32d street, recovering from an operation for mastoiditis, performed on Friday afternoon.

Although the operation is serious, the patient stood the shock well and tonight it was said at the hotel that unless unforseen complications arose he will soon be out of danger.

Complete account of Brown-Dartmouth and all other football games will be found on Pages 45, 46, 47.

HURT IN RUNAWAY, GOES TO HOSPITAL

Peter Flannery, thirty-two years, of No. 198 Paris street, East Boston, was taken to the Relief Hospital to-day, suffering from bruises. Flannery was dumping ashes from a truck when one of his horses became frightened and started to run away. He was thrown to the ground and the wheels passed over his body.

BACK BAY FAMILY IS DRIVEN OUT BY FLAMES.

The family of George P. Hamlin, tenant of the Metropolitan Coal Company, narrowly escaped being burned to death by fire in their home at No. 185 Bay State road early today.

Damage of $2000 was done to the rich furnishings of the house.

Mr. Hamlin was awakened by the odor of smoke. Rushing down stairs, he found the flames in possession of the basement floor.

He ran back up stairs, roused his wife and daughter and started for the street. Their escape by the front stairway was cut off. They went back and managed to get down the back stairs.

None had time to don covering for their night attire. Mr. Hamlin's brother, who lives next door, came to their assistance.

Neighbors sent in an alarm from the box at the corner of Commonwealth avenue and Gloucester street.

Lieutenant Donegan of Ladder 18 was called to the house when he entered to take charge of the hose being turned on the fire and saw

Half the population of Bay State road was roused by the clatter of the engines and watched the work of fighting the fire entered in batterdom.

ENTIRE CREW SWEPT TO DEATH IN STORM

Schooner With Cargo of Produce Founders in Fortune Bay.

Ottawa, Ont. Nov. 25.—The schooner Columbine from Charlottetown for Newfoundland ports with a cargo of produce foundered during a storm in Fortune Bay, N. F., and her entire crew perished. The vessel was owned and commanded by Captain James Sibis, and was 100 tons register.

BROKER HOLBROOK IN BANKRUPTCY

Harry M. Holbrook, a Boston broker, yesterday filed a voluntary petition in bankruptcy, naming $64,768.45 as his liabilities and $46,840.37 as assets.

The largest individual creditor is A. N. Bailey, No. 50 State street, Boston, whose claim is for $35,000, the money being owed on a contract assumed for liability as partner of R. H. Noyes. Other large creditors are: First National Bank, Portsmouth, $1151; W. S. Homer, Boston, $2,500; M. C. Cook, Boston, $2,000; Jones, $12,000. The Beaconsfield, Brookline, $1,123.66; J.

Expert Mitchell Says Reid and His Team Made Good, But Yale Had Luck

By A. H. C. Mitchell, *Football Expert.*

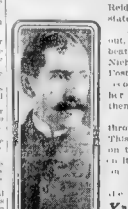

AFTER the Dartmouth game one week ago I said Bill Reid and the men he had selected to uphold the Harvard colors had not made good, and I think that statement was true one week ago. To-day I say Bill Reid and his men have made good, and I think this statement is true also.

Against one of the best teams Yale has ever sent out, Harvard played a splendid game and was only beaten through an unfortunate muff of a punt by Dan Nichols. Only a moment before Nichols had relieved Foster at left halfback. It was about the middle of the second half and the ball was in Yale's possession on her 42-yard line. Knox was thrown for a loss, and then Hoyt punted.

Nichols got under the ball squarely, but it went through his extended arms like a knife through butter. This seemed to rattle him and, instead of trying to fall on the ball, he tried to sit on it. Captain Shevlin was on it in an instant and the pigskin belonged to the Elis on Harvard's 32-yard line.

Yale then gathered up all her strength and made the distance in ten plays.

Yale Had the Luck of the Game.

Yale won, perhaps, entitled to win the game if one stops to analyze it. For example, in the first half Yale gained 105 yards by rushing to 68 yards for Harvard. True, of those 105 yards 40 were made on one run, the longest of the game. Each side punted four times in the first half. Yale got the ball three times on downs and Harvard got it twice. Burr outpunted Roome all the way, one or two of the Yale man's kicks being ridiculously weak. All in all however, it was a pretty even thing as far as figures go, but really Harvard had the better of the argument for the most part.

In the second half Yale rushed the ball for a total of 100 yards, while Harvard made 92 by the same tactics. Each side punted six times, but neither side held the other for downs. Yale simply had the luck of the game, that muff of Nichols doing the mischief for Harvard.

I did not see the Princeton game, but good judges tell me that Yale did not play nearly so well against Harvard as she did against the Tigers. For all that, it was a speedy team that lined up against the Crimson on the Stadium checkerboard, though, in my opinion, not as speedy as the Dartmouth team that met Harvard a week ago.

Hutchinson Much Better Than Jones.

It must have surprised the Yale men to find their pet plays stopped so effectively. Except for Quill's grand plunges, Yale had little to show for the first half. The team was in much better hands after Hutchinson had

GRIT MARKS CRIMSON PLAY.

Had Not Nichols Dropped the Ball at Critical Moment the Game Would Have Doubtless Resulted in a Draw

HARVARD PLUNGES AT TIMES IRRESISTIBLE

Many of the New Haven Players Forced to Quit, So Fierce Was the Gruelling Combat Inside the Big Stadium

By J. Frank Davis.

YALE, five to one favorite, won from Harvard by a score of only 6 to 0. But for a fumble by a Harvard player at a critical moment, the score would have been 0 to 0.

That, in a word, is the story of the greatest football game that ever was played, witnessed by the greatest body of spectators that ever sent rousing cheers across a gridiron.

Harvard ridiculed, scoffed at, made the butt of all the football jokes of the year, beaten by Penn, tied by Dartmouth, barely victorious over West Point and Carlisle—Harvard played mighty Yale to a standstill during three-quarters of the game.

Yale—victor over every opponent this year, scored against but once, picked to vanquish Harvard by a score of at least two figures to nothing—Yale scored but once, and before the game was over it looked as if Shevlin was going to put in an entirely new team to do it.

It is futile and it is not sportsmanlike to say that Harvard lost because of hard luck. It is, nevertheless the fact that two pieces of extreme misfortune came her way, and none to Yale. Let this be a consolation, if any feel that consolation be needed. As a matter of sheer truth, Harvard needs no pity, but rather praise. With her captain in the hospital, with the prestige of Yale's unbroken success against her, with the odds as heavy as they were, her score is almost as worthy of congratulation as a victory would have been—and full as honorable.

Harvard's Rare Grit.

It wasn't strength that made Harvard thus successful in withstanding her powerful adversary, nor yet team work, nor yet coaching. It was pure spirit, courage, pluck, determination. It was the Harvard grit, the quality that shuts the teeth and takes the buffetings, and says: "We will! We must! We must! We will!" until adversity, willy-nilly, becomes success. It has esprit du corps.

Forty-three thousand people saw the game. That is a figure to remember. It is the population of many a New England city that esteems itself large. It is four times as many people as there were Greeks in the battle of Marathon, a mile-

HURLEY FOLLOWS GAME BY BULLETINS OVER TELEPHONE, LYING ON HOSPITAL COT

Sister of Harvard's Injured Football Captain Reads Accounts of Game as It Progresses Depressed by Defeat But Proud of Team.

Lying on his cot at the Boston City Hospital, Captain Dan Hurley of Harvard, suffering from a blood clot on the brain, watched in spirit the great game. Over there [illegible] brought to him by his sister, Miss Mary Hurley [illegible]

[illegible] knowledge of the game [illegible] beating the game's [illegible] the doctors inside [illegible] him no such assurance [illegible] [illegible] [illegible]

ELEANOR AMES SEES YALE WIN; DESCRIBES PANDEMONIUM IN STADIUM AT END OF YEAR'S MOST PICTURESQUE GAME

REMARKABLE PHOTOGRAPH, SHOWING CROWD OF 43,000 SPECTATORS AT BOTH SIDES AND END OF STADIUM

BY BOSTON AMERICAN STAFF PHOTOGRAPHER

FINISH OF ONE OF SQUIRES'S GREAT PLUNGES THROUGH YALE LINE.

43,000 Throats Rend the Air With Cheers and Vast Expanse of Crowded Seats Flutters With Crimson and Blue at Greatest Football Battle of 1905.

By Eleanor Ames.

BRAWN and muscle and grit—the spirit of strength and youth. Cheers and color, now the crimson, now the blue, rising and falling according to the fortunes of war, but with the blue triumphant at the end.

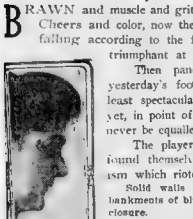

Then pandemonium. That tells the story of yesterday's football game, one of the greatest and least spectacular gridiron battles in history, and yet, in point of picturesqueness one which may never be equalled.

The players, struggling in the great Stadium, found themselves hemmed in by color and enthusiasm which rioted unchecked.

Solid walls of crimson faced equally formidable embankments of blue at the sides and ends of the great enclosure.

With the mighty echo of Harvard's prolonged cheer came an uprising of crimson which set half the Stadium in fluttering commotion.

Sharp Yale Yell Rings Out

When the sharp, incisive Yale yell was barked inspiringly and defiantly for, the vivid, true blue rose in all its glory, as the air was rent with the volume of voices

E ecley who went were the colors to which he was true, and everyone who wore colors had a cheer to match, the prolonged echo for the crimson and the short staccato bark for the blue. Sometimes the crimson and the blue, the college who and the bark, were commingled

The the Stead um vibrated with life and sound and the struggling players seemed in comparison almost at rest

Loyalty often triumphed over harmony.

Crimson badges blazed on purple gowns, and scarlet hats flaunted themselves above fluttering streamers of blue. Great clusters of violets rested contrasted on scarlet coats, and crimson carnations glowed against the folds of blue cheviot or serge

But however contradictory external appearances might be, all hearts were true

The Game Was Thrilling.

From the first, one fact became apparent, the game was the thing. Every play was closely watched. Every victory for either side an instant appreciation from the whole supporters. Harvard men, bareheaded and armed with big red megaphones, and Yale men, who discarded coats and waistcoats in their efforts, worked themselves into frenzied enthusiasm as they led the cheering and singing.

But every now and then the leaders were lost sight of and spontaneous cheers burst forth from every corner of the field.

It was so when Quill of Yale plunged through the line and when Squires bucked the line so successfully for Harvard that he won several material yard gains.

Cheers for Hutchinson.

Hutchinson, Yale's nervous little blonde substitute quarterback, was cheered to the limit when he dashed forth to help his team win, and incidentally to earn his coveted "Y."

Thousands of eyes followed his shock of yellow hair as he plunged along, giving to the game an added zest.

When Burr made his famous fifty-seven yard punt, supporters of both teams cheered

It was so nervy and so daring a play that it deserved applause even from those who realized that its success might have meant their defeat.

With Burr's daring punt a little less to the left, and Nichols's fumbling of the ball omitted, there would have been a different story to tell of the result.

Moments of Keen Suspense

Through all the excitement and suspense of the game—and there were moments when there was suspense even in the hearts of those who believe in the infallibility of "Yale luck,"—thoughts turned continually to the absent Harvard captain, lying helpless on his hospital cot, instead of fighting the battle which had meant so much to him

"The victory would seem more complete with Horley in his place," said a Yale girl, as she fluttered a Yale banner saucily when the game was over.

"Poor chap" said her escort. "But the result would have been the same. His men played their best game. It was splendid."

"Yale had her captain," said a girl in crimson, sadly, "and we didn't."

"That's no excuse, Sis," her brother replied, savagely "It's that wonderful Yale luck."

Round and round the field danced the Yale men, long, undulating lines of them, weaving in and out, back and forth on their sinuous joyous way.

"Hoosh" was broken by the hearing yell, and in turn varied by the frog chorus.

The Harvard men were being carried away by comrades, loyal even in defeat.

The last patch of sunlight had faded from the scene, the Stadium was growing gray.

People poured out from all directions, streaming away toward the lights of carriages and automobiles, trolleys and railroad trains.

Harvard and Yale bands crashed and clashed in rival medleys.

The greatest game of the football season was over.

ODDS DROP BEFORE GAME; MUCH MONEY LOST AND WON

For a game that was expected to be a pull-over for the Blue, that of yesterday between Harvard and Yale cost a lot of people a lot of money.

And the greater part of the money was put up after 12 o'clock, Saturday afternoon.

During the latter part of the week betting on the game was almost at a standstill. Harvard men, owing to the many minutes to the members of the team, in the lack of time to develop team work, to the loss of Captain Hurley and to the knowledge that Yale had the fastest team in years, demanded big odds; such big odds that for most part Yale men refused to bet. And when the 40,000 football enthusiasts began to make their way towards the Stadium, there had not been much money placed. To be sure a number of bets had been made in the hotel lobbies in Boston during the preceding evening, but these had not been the outpouring of undergraduate money that one so often sees before a college game.

Odds Quickly Reduced.

About noon, from no one knew where, that "Bill" Reid was sure to make good; that Harvard had an eleven not only good enough to hold the Kits, but good enough to win. That was enough for the undergraduates. Filled with a wonderful enthusiasm and a new-born optimism, they flocked to Leavitt's and Thurston's and there met the men with the Yale money. The result of this raid was that the odds on Yale were quickly "beared." Where the quotation had been 5 to 3, it dropped to 4 to 3, 3 to 2, and finally to 2 to 1.

A goodly sum of Crimson money was put up.

There was another bet that appealed to Harvard men on account of the "good news" so quickly carried from dormitory to dormitory. This was that Harvard would score. Many a man who did not make any stock in the rumor that the Crimson was to win, felt that she would score and so put up his money accordingly. The Yale men were willing and, as a result of all this, scores of Blue went home last night with "dollar" fatter than they ever had dared to hope for.

For Indigestion and Dyspepsia use Dr. Thomas' Eclectric Oil. Price, 25 and 50 cents. For sale by druggists, or sent on receipt of price by Dr. Thomas Eclectric Oil Co., Buffalo, N. Y.

TEAMS NEARLY A MATCH IN ATTACK AND DEFENCE

By Julian Hawthorne.

AFTER a number of attacks of heart disease, succeeding one another at short intervals for about an hour and a half, Yale won the game by a minute margin—score 6 to 0 The outbreak of relief when the ball was carried over the line, on the part of the young gentlemen in blue, was frenzied to the point of bein pathetic: it was so evident that numbers of them won have perished on the spot, not to speak of having to walk back to New Haven had the scales of Fate tipp the other way

The game had not been going on ten minutes when it became evident that Yale had run into the most serious problem of her football career this season Harvard pitched and whirled through her defence with such unexpected ease that the Yale shouts quivered in the shouters' throats. When the ball came to Yale they returned the compliment, to be sure, but then was nothing worth mentioning to choose between either the attack or the defence of the two teams. The punting—which was resorted to by Yale quite as often as by Harvard—was also about equal in its results So that when a wise person near me observed that I looked a good deal like neither side scoring at all, except by a fluke, he uttered the sense of the meetin Of course the surprise was as agreeable for Harvard as it was disconcerting for Yale, and the young persons who had been accepting the odds of 5 to 1 were sitting with parched lips and protruding eyes. It was too horrible to be true. And the longer the two hosts of lusty young bull-butted into each other, and rolled headlong together on the turf, the more did it seem that the Harvard herd was, if anything, a shade better butters than the Yale. At the end of the first half, with the ball near the Yale goal, there was no score, and we realized that we were witnessing the game of the year

Changed Style of Play.

The second half began to much the same tune, except that there was rather more of open play, runs and punting. Yale made one good run, but the effect of it was almost immediately counteracted. The masses of bone and sinew crashed into each other, mounded themselves up in wriggling heaps and disentangled again. Now and then a gladiator would be slow in arising; doctors would run out from the side-lines to minister to him sometimes he would limp off and a substitute would trot on. But time passed, and nothing decisive was doing. Five to one looked a very forlorn chance.

Then out capered a new Yale substitute—a trim built, gingery little chap, who seized the most vivid interest in the proceedings. Immediately afterwards Harvard fumbled a catch not far from her own goal line. Yale took the ball, and, guided by the man of ginger, began a series of plays which struck the Harvard line at an angle, and reeled forward and sideways toward the south side of the field. They slipped past the Harvard wall, rather than broke through it. "It's now or never for Yale!" remarked the wise man above quoted. The attack became frantic—the defense desperate; but the attack continued to reel ahead. The rival shoutings of the spectators quavered and died—they were laughing too hard to cheer. There were only a few minutes more, but the few were enough. Over went the ball, in a Yale man's arms, in an indescribable conglomeration of legs, heads and bodies. Yale had scored!

Wild Dance of Dervishes.

It was then that the wild dance of dervishes broke loose. The 80,000 Harvard partisans sat silent, and in silence watched Yale kick her goal. And then the ball went back to the centre of the field, and all was begun over again, and was carried over toward near the Yale posts, when time was called; and the vast multitude, rising from the sloping sides of the enormous amphitheatre, three and forty thousand of them, surged down into the level arena, from which most of the chalked gridiron had been obliterated by the strenuous feet of the combatants, and rolled away in confused masses homeward. It had been a struggle worth seeing; a match so even that none could pick the winner until the game was won; giving great glory to the victor, but leaving no disgrace on those who lost. If it had not been for that fumble ——! —— But, oh, that fumble!

As a spectacle, the Stadium, with its packed thousands, was something unforgettable. The sun shone upon it, upon the blue and the crimson, upon the struggling warriors, upon the level turf; the wide shadow of the western wall crept gradually across the great space, ascended the eastern side, and covered it at last to the topmost row. In that covering shadow the victory was won and lost. I have my own opinion as to the game of football that we play in this country, but that fight was well and fairly fought, and I am not sorry to have seen it. Nobody was killed, to be sure, but that must happen once in a while. The freshmen is not the Coliseum, and Yale is not yet an indispensable part of the game—and there were moments when there was suspense even in the hearts of those who believe in the infallibility of "Yale luck,"—thoughts turned continually to the absent Harvard captain, lying helpless on his hospital cot, instead of fighting the battle which had meant so much to him

"The victory would seem more complete with Horley in his place," said a Yale girl, as she fluttered a Yale banner saucily when the game was over.

"Poor chap" said her escort. "But the result would have been the same. His men played their best game. It was splendid."

"Yale had her captain," said a girl in crimson, sadly, "and we didn't."

"That's no excuse, Sis," her brother replied, savagely "It's that wonderful Yale luck."

Round and round the field danced the Yale men, long, undulating lines of them, weaving in and out, back and forth on their sinuous joyous way.

"Hoosh" was broken by the hearing yell, and in turn varied by the frog chorus.

The Harvard men were being carried away by comrades, loyal even in defeat.

The last patch of sunlight had faded from the scene, the Stadium was growing gray.

People poured out from all directions, streaming away toward the lights of carriages and automobiles, trolleys and railroad trains.

Harvard and Yale bands crashed and clashed in rival medleys.

The greatest game of the football season was over.

Plays Which Brought 43,000 to Their Feet

Roome's 40-yard run around Harvard's left end from Yale's 49 to Harvard's 17-yard line, just before the close of the first half.

Nichols's muff of Hoyt's punt on Harvard's 32-yard line, which gave the ball to Yale and resulted in a touchdown.

Burr's try for goal from placement on Yale's 51-yard line, early in the game, the ball sailing a few feet to the left of the goal posts.

Quill's great plunges through Harvard's line in the first half.

Squires's rushes at the head of Harvard's tandem.

BUSINESS HOUSES GAVE THE RETURNS

Crowd of 5,000 Watched Fortunes of Football at Leopold Morse & Co.'s.

Many Boston business firms showed their rightful appreciation of the unusual public interest in the Harvard-Yale game yesterday by displaying football returns from their windows or doorways. Leopold Morse & Co. took elaborate pains to handle the returns, holding a throng of some 5,000 people in front of the store on Adams square, so the game

In the vestibule of the Washington street entrance a temporary platform was erected on which a big blackboard was placed. There an expert telegrapher received returns by special wire from the Stadium. An expert blackboard writer transcribed the returns on the blackboard. While cheer after cheer showed the sympathies of the audience as the football gamma ebbed and flowed

LOSE IN FIGHT FOR MOTHER'S MILLIONS

Milwaukee, Wis., Nov. 25.—Judge Carpenter has decided that the Schandein will, disposing of nearly $10,000,000 worth of property, will be admitted to probate. Two of the heirs, Emil Schandein and his sister, Mrs. Clara Frank, contested the will of their mother, which left the bulk of the rich estate to their sister, the wife of Jacob Heil.

In Thousands of Homes Pe-ru-na Is the Family Doctor

Mr. and Mrs. Plamann and Children.

A Happy Family, Kept Well and Hearty By Taking Pe-ru-na.

Mrs. Alvina Plamann, 1719 Walnut street, Milwaukee, Wis., writes:

"I am now able to do my housework again, and have a good appetite. I have used thirteen bottles of Peruna and one of Manalin.

"My husband and children are also in good health. We always keep Peruna in the house. I thank you a thousand times for your advice."

An Enemy to the Home.

CATARRH is the natural climatic enemy of every home

Over every home hangs the inevitable certainty of catarrhal invasion.

No home is entirely free from it Every person is subject to it.

It would be no exaggeration to say that two-thirds of the homes of America have suffered more or less from this invisible, almost omnipresent enemy, catarrh.

Peruna is the natural protection of the household

It is intended to relieve catarrh and catarrhal diseases in any and all of their phases

A Safeguard Against Colds—Would Not Be Without Pe-ru-na.

Mrs. Anna McSweeney, 235 N. 8th street Kansas City, Kas., writes:

"I would not for anything do without a bottle of your Peruna and Manalin in the house

"Your medicine is a safeguard against colds, for I have given it to my children and they are in the best of health

"My little daughter, Catherine, the one you have been treating, has such an appetite that I enjoy watching her eat.

"Before taking your treatment, my daughter Catherine was very thin and pale, and had a bad cough. Now she is well and strong, and has a good appetite. I feel that I can never be grateful enough for what you have done for our darling, Catherine.

"I think your medicine and treatment would do for what you say they will, if your excellent advice is carefully followed. May you prosper in your good work"

The Many Phases of Catarrh.

Catarrh may appear in the household in the form of a slight cold or cough, an attack of la grippe, or even hay fever

Peruna meets these invasions squarely and repulses the enemy before it gains a foothold

Therefore, Peruna is a household remedy. Used at the correct time it often obviates the necessity of continued doctoring

Perhaps in no other way can the wisdom of economy and foresight be so forcibly expressed as in keeping on hand a bottle of Peruna to protect the various members of the family against the encroachments of catarrh.

We have on file thousands of testimonials from heads of families, located north and south, east and west

These letters praise Peruna for its efficient protection of the family against catarrh.

Young and Old Take Pe-ru-na.

Mrs. Letty Carr, 1194 6th avenue, Des Moines, Ia., writes:

"We give our great grandson Peruna and find it a most excellent tonic for children and old people. We have used it in our family for years and will always find me praising Peruna when I can."

Peruna has done in our family, both for young and old

"We gave it to our three-months-old baby. He was in such misery that he was having convulsions every few hours

"We commenced giving him Peruna in teaspoon doses and he is now a strong, healthy boy.

"We never fail to speak a word of praise for Peruna when the opportunity affords."

Uses Pe-ru-na in His Family.

Mr. Frank W. Harris, box 23, Basin City, Va., member A. F. & A. M., writes:

"I have used Peruna in my family with very satisfactory results for the last two years.

"Indeed, I have recommended it to all whom I think are in need of it.

"I must all who are afflicted to buy a bottle and begin its use at once.

"Have never heard of any who have used it to be dissatisfied with the results.

The Family Endorses Pe-ru-na.

Mrs. Theodosia Cox, 225 Nebraska Ave., St. Joseph, Mo., writes:

"I can highly recommend your medicine, Peruna, as I believe it has done more for me than all other medicines I have ever taken.

"You will always find me praising Peruna and using it in my family."

WONDERFUL RUN BY BOSTON AMERICAN'S FOOTBALL AUTO

BREAKS RECORD TO CAMBRIDGE WITH EXTRAS.

Carries Papers with Detailed Account of Game to Harvard Square Before Last of the Crowd Has Left Stadium

FEAT OF ENTERPRISE TALK OF THOUSANDS

The BOSTON AMERICAN scored a newspaper touchdown yesterday afternoon by "rushing" an automobile full of newspapers with complete account of the Harvard Yale football game into Harvard square, four miles from the BOSTON AMERICAN office, in just five minutes after the game was ended.

The run, from the gigantic press an which the papers were printed to Harvard square, Cambridge, was made in a Mat well [illegible] from the establishment of Tom Stephen Tyler Company A. F. Morrison of the auto company was "The Flying Conductor" of the record run.

People at the game in the big Stadium, returning to Harvard square, were lucky if they arrived at the square in fifteen minutes after walking. And when they got to the square they found the BOSTON AMERICAN'S 5 p. m. edition, football special, flooding the square.

"Team Work" Wins.

These papers had detailed accounts of the game, every play, as telegraphed in by a football expert and printed in the paper.

The plays had been telegraphed in and set up with lightning-like rapidity. Every sentence as it was put in over the special wire from the game was locked, stereotyped and steamed onto the press in the usual [illegible] The papers were printed and paper after paper faster than the eye could [illegible] [illegible] rances were loaded on the automobile and on to the waiting auto.

First Touchdown.

Dodging trucks, trolleys, cabs and other auto agile vehicles, the auto shot up Summer street, crossed Washington and threaded its sinuous way through the shopping chaos of Winter street. It rounded the corner of Tremont street, skirted the common up Park street hill and rolled into haughty Beacon street. There it was straightaway to Massachusetts avenue, where the first bundle was thrown off to waiting newsboys.

Harvard Square was in view. The auto, like a speedy bullfinch, only increased its pace as the coveted goal came in sight. [illegible] Hall, [illegible] the successive college gates, on to the square, the big car sped, till Mt. Vernon shot off the power and stopped the auto—just twelve minutes from Soldiers' field.

YALE MADE 205 YARDS BY RUSHING TO HARVARD'S 160

Continued from Page 31.

relied [illegible] Lees at quarterback, and, from the results that Hutchinson got, I am inclined to think Yale would have made a touchdown in the first [illegible] had been on the field of play. [illegible] on more than one occasion, and it was easy to see that Captain Shevlin was worried nearly sick.

Harvard and Yale played practically the same style of game throughout the afternoon. For Harvard it was the tandem formation, taught by Reid, from behind running to end, except two or three times when Starr tried a quarterback run, generally unsuccessfully. Squires and Brill bended themselves [illegible] around, and when it worked right, it was irresistible. Of the two tackles, Squires did the better work. Some of his plunges were remarkable for their force and accuracy.

Yale's formation was a triangle with first one and then another of Dud Hicks standing at the apex. Most of Yale's plays, Harvard's were directed at the opposing tackle, and it was only toward the close of the game, when Rouse, the [illegible] that the Blue tried [illegible]

Yale Used Freshmen.

[illegible] after change in the [illegible] in making some excuse to [illegible] send in fresh men at [illegible] Fortunately the [illegible] [illegible] filled with first-class substitutes. [illegible] the new men undoubtedly [illegible] [illegible] [illegible]

BOSTON'S MOST FASCINATING CHRISTMAS "WONDERLAND"

Merrily Heralds the First of the Big Holiday Attractions
The Third Floor Turned Into a Great Christmas-Land!

STRICTLY FIREPROOF THROUGHOUT.
HENRY SIEGEL CO.
WASHINGTON & ESSEX STS.

Immense Stocks of Marvelous Toys, Dolls and Games
Veritable Garden of Delights for Youngsters and Grown-ups

This Illustration Pictures Some of "Wonderland's" Features

Children Visiting "Wonderland" Must be Accompanied by Grown People

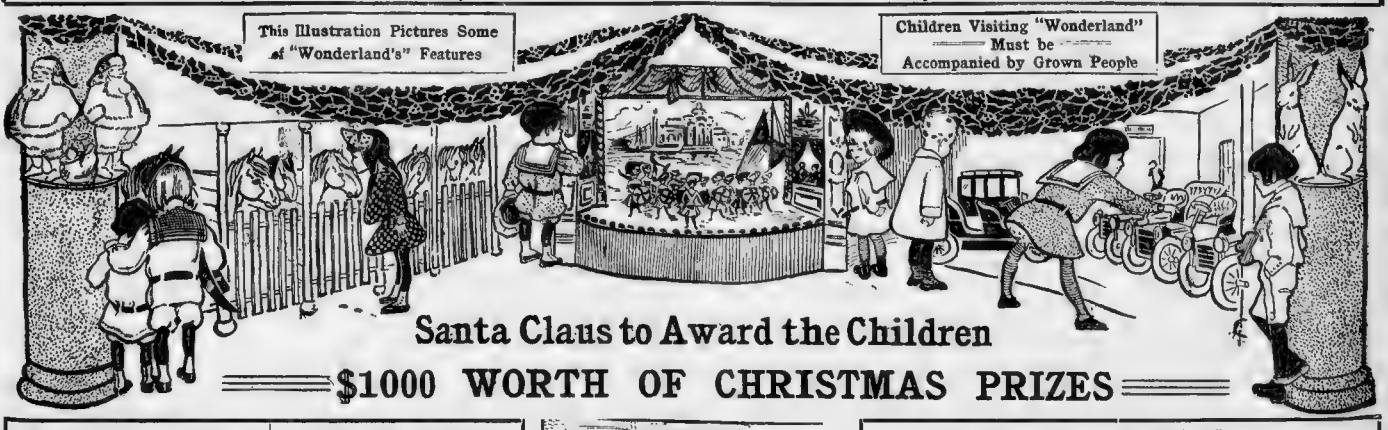

Santa Claus to Award the Children
$1000 WORTH OF CHRISTMAS PRIZES

HURRAH for Santa Claus. His advance guard has arrived. The curtain rises on "WONDERLAND" tomorrow. Do you know where this big and busy "WONDERLAND" is? Why, it is on the Third Floor of Henry Siegel Co. Store. And with the opening of "WONDERLAND" the Holiday Season officially begins. Not all over the store just yet, but in the Toys, Dolls, Games, and Foreign and American Novelties.

The other big Christmas Displays are still in course of preparation. They will be announced later. "WONDERLAND" soons as delights now. THERE ARE EVER SO MANY ATTRACTIONS. For Instance —

The Christmas Theatre

In this miniature playhouse TILLY'S ROYAL MARIONETTES will present the bewildering spectacle, "BEAUTY AND BEAST." It is the largest Toy Theatre in the world. Performances will be given at regular intervals daily.

A Toy Stable Full of Live Shetland Ponies

One of these Ponies is "Butterfly," the smallest Shetland Pony in the world, and the winner of blue ribbon prizes at the Grafton and Country Club Horse Shows. Such an array of arch-necked, flashing-eyed, pawing ponies. The children will go into ecstacies over them.

One of these ponies will be awarded as a Christmas present to some lucky boy or girl by Santa Claus.

Santa Claus Workshop

Said to be much like the one away off in the mountains of Germany, where he and his assistants make so many toys for little boys and girls all over the world. Toys, you know, that bring sunny Christmas cheer to the forest as well as the humblest homes. Santa Claus starts outside by a letter box. You can look through him, but that is a bit of Christmas fun, for you can't look through the real Santa Claus.

140 Styles of Automobiles in "Wonderland's" Garage

Every style of Auto that is known, either here or in Europe. Haven't space to print the names; but all the most famous pacemakers are there, including Barney Oldfield's white "999."

"Billy," the Boy Artist, Draws Funny Pictures"

He's a wonder in "WONDERLAND." Shows the possibilities of the blackboard. Most interesting, most amusing.

Santa Claus' First Prize Will be a Live Shetland Pony, Harness and Sleigh

Conditions Governing the Contest

The Boy or Girl who writes the Best Letter to Santa Claus about the attractions in "Wonderland" will be Presented with a Beautiful Live Shetland Pony, Sleigh and Harness valued at $350.00

THE WRITER OF THE SECOND BEST LETTER
Will be given an Oak, Velvet Upholstered, Nickel Trimmed Double Runner Sled valued at $100.00

THE WRITER OF THE THIRD BEST LETTER
Will be given a Burrowes Pool Table valued at $25.00

THE WRITER OF THE FOURTH BEST LETTER
Will be given a Completely Furnished Doll House valued at $25.00

ALL LETTERS MUST BE ADDRESSED Santa Claus, "Wonderland," Henry Siegel Co. Store, Boston, Mass.

Some of the Scores of Other Prizes That Will Be Awarded Are

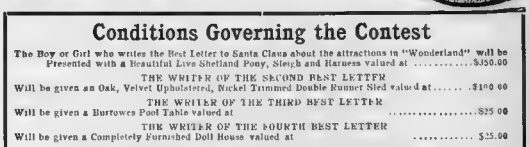

No Letter Must be More Than 200 Words Long.

Santa Claus Will Answer Every Letter Sent to Him.

All Silk Taffeta Ribbon, Yard 12½c

A wonderful attractive showing of this ribbon. It's just right for hair ribbons, or for trimming hats.

All-silk extra fine quality taffeta ribbon, 5 inches wide, in white, blue, pink, cardinal, lilac, navy, nile, brown and black, per yard, 12½c.

Exquisite Dresden Effects

We carry a full line of Dresden and warp print ribbons, from ¼-inch to 15 inches in width. Here are a few of our specials:

	Regular	Now
5-inch Ribbon	39c	25c
5-inch Ribbon	69c	49c
9-inch Ribbon	55c	42c
10-inch Ribbon	$2.00	75c

Messaline Taffeta Ribbon

This is extra fine quality with satin edge in all the most desirable shades for millinery and fancy work. Per yard

25c and 29c

Sunburst Taffeta Ribbon

This is the very newest effect in ribbon, and we have it in all bright, pretty colorings so much in demand for fancy work. Regularly selling at 20c per yard, now **19c**

Baskets decorated and bows of all descriptions made free of charge by our expert bow makers.

(First Floor, Hayward Place Side)

Women's Neckwear
In an Endless Variety

At **25c** and **50c**

At these popular prices you can pick from a well-nigh inexhaustible supply of dainty neck garnitures. In buying here you are purchasing just the same as though in Paris or London. Choice Lace Stocks—Lace Sets—Embroidered Stocks — Pompadour Lace Stocks—Point Gaze Sets—Irish Lace Stocks — Irish Lace Sets — Princess Braid Stocks. Yours at .... **25c and 50c**

50c up to $1.50 For this season's newest creations in hand made novelties. Dainty imported Lace Neck Novelties—Stocks and Neck Fixings in endless variety. Irish Lace sets—Linen Embroidered Sets—St. Gall Embroidered Sets, etc.

Sleeves

Chiffon and Mousseline Sleeves, combined with dainty laces. Exclusive creations from our own work rooms and some special at, per pair,

85c and $1.25

Ruching

2,000 boxes Ruching, different from what you see in other stores. Better styles, better values. 6 yards in two lengths in a box. Box at **25c and 50c**

Scarfs

Motoring Veils and Scarfs, in endless variety. Foreign and domestic ideas. For to-morrow's selling, special, Crepe Chiffon Hemstitched Veils, 3 yards long, at **95c**

(First Floor, Hayward Place Side)

Thanksgiving Linens
A Lot of Pattern Table Cloths At Very Unusual Low Prices

These are without napkins to match. On this account the prices are extraordinarily small—about ⅓, in fact. In all the large sizes.

	Regularly	At
8-4 Cloth	$3.50	$2.29
8-10 Cloth	4.00	2.79
8-12 Cloth	4.50	2.95
8-14 Cloth	5.50	3.95
8-16 Cloth	5.50	3.95
10-10 Cloth	5.50	3.79

Bleached Pattern Cloths. These are in three sizes, extra weight damask, with Napkins to match, designs all the latest.

8-4	8-10	8-12
$1.90 each	$2.40 each	$2.80 each

Napkins, 5-8 size, at, doz. $2.15
Bleached Double Damask Pattern Cloths, in three sizes, extra weight damask. Napkins to match, pretty designs.

8-4	8-10	8-12
$3.95	$4.95	$5.95

Napkins to match, 5-8 size $4.95
Napkins to match $6.45
Bleached Irish Linen Napkins. These are very fine quality, all the new designs, are worth fully $2.75 a doz. For Monday's sale, at, doz **$2.00**
Bleached ½ Irish Linen Napkins. Extra weight, 24 inches square, elegant new designs, are sold regularly at $4.00. We have a limited quantity at, doz **$3.00**

(First Floor, Hayward Place Side)

Window Shades
16c for our regular 25c Window Shades Monday

All Ready to Hang

No Mail Orders Filled at This Very Low Price

Ruffled Muslin Curtains. 400 pairs hemstitched ruffled muslin curtains, made especially for us in the best possible manner. A $1.00 curtain. A pair **69c**

Cross Stripe Curtains. 500 pairs cross stripe muslin curtains. $1.25 value, marked at, a pair **75c**

Couch Covers. 100 extra quality couch covers, each redu ed for this sale from $2.50 to **$1.50**

Irish Point Curtains. 100 pairs, $6.00 quality, marked at, a pair **$4.00**

50-Inch Tapestry. 350 yards, $1.25 quality, marked at, a yard **75c**

(Third Floor, Hayward Place Side)

Holiday Store Changes

Books, Stationery, Engraving	Moved from Third Floor to Second Floor Hayward Place Side
Linoleums, Floor Oilcloth, Mattings	Moved from Third Floor to Fourth Floor
Sheet Music	Moved from Third Floor to Basement

Grey Enamel Ware "Puritan" Kettle

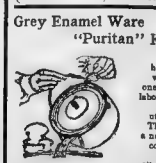

Every housewife will want one of these labor-saving cooking utensils—They have a never-slip cover and strainer attachment.

Specially adapted for cooking vegetables of all kinds that require straining. It can be emptied with perfect ease and safety—no fear of scalding the hands or face — by pressing the attachment on back the cover remains firm and the liquid contents are emptied through the spout, also strained, at the same time—and no advance in price.

4-qt.	6-qt.	8-qt.	10-qt.	12-qt.
50c	65c	75c	$1.00	$1.25

(Basement)

Haviland China 130-Piece Dinner Set, $22.50

Theodore Haviland's thin choice China Dinner Sets in a variety of dainty spray decorations. Rich gold stippled handles. Large soup tureen and platters. 130 pieces. For this sale, price is **$22.50**

Special Sale of Richly Enamelled Turkey Platters. 22 inches over all, positively worth $7.50. Each **$3.95**

American Semi-Porcelain Dinner Sets. Solid green border, full gold traced. New shapes, large soup tureen and platters. 130 pieces **$18.00**

Rich Deep Cut Glass Salad Bowls, in new and brilliant cutting. Three new patterns to select from. Positively worth $5.00. Each **$2.95**

2,500 dozen full fruit, full size blown glass Table Tumblers, plain or etched. Worth 75c and $1.00. Dozen, at **39c**

Thanksgiving Groceries

This Thanksgiving Sale of Groceries was planned weeks ago—contracts were made in great number and for larger quantities than ever before brought into Boston. Farsighted buying brings prices down—quantities bring prices down—and the result? The best pure foods offered at prices fairly marvelous.

Mixed Nuts.
Consisting of Walnuts, polished Pecans, Shell Filberts, large Brazils and Tarragona Almonds, new stock, per lb. 12½c

Florida Oranges.
One car fancy sweet Florida Oranges, just in from the Orange Belt, Extra Large Size, Thin Skin, Juicy and Delicious, per box ..... $4.25, per ½ box $2.25

Sugar Corn.
1200 cases Vapor brand Sweet Sugar Corn, was filled with tender, delicious corn, regular price 10c. Special case of 2 doz. $1.44, doz. 72c, 2 for can 13c

Figs.
New importation fancy new Smyrna Layer Figs, thin skin, delicious flavor. A delicacy for breakfast is most nourishing. 10-lb. box $1.05, per lb. 12c

Filberts — Large new fancy, fresh new stock, per lb. 15c
Raisins — Extra fancy seeded raisins, 15 oz. pkg., 2 pkgs. for 15c
Raisins — HAZEL seeded, extra fancy, large fruit, plump and juicy, 15 oz. pkg., 2 pkgs. for 15c
Raisins — Extra fancy seeded raisins, 15 oz. package, 2 for 15c
Table Raisins — Very fine, large 3-crown Muscatel raisins, in clusters, per lb. 15c
Table Raisins — Fancy Imperial Cluster, large, juicy, tender raisins, per lb. $1.00
FIGS — Another large invoice of extra fancy large figs, thin skinned, delicious, per lb. 10c
Cider — Sweet new apple cider made from selected ripe fruit, thoroughly pure and good, qt. ..... 20c, 2 qts. ..... 35c, gal. 60c
Cider Jelly — Made from absolutely pure apple cider, 8 oz. glass ..... 10c, doz. 80c
Mince Meat — Favorite mince meat, the best we sell, 3 pkgs. for 25c
Pipe Puddings — Made from the finest selected old English receipt, best ingredients only are used in making, 4 lb. can, 90c, 2 lb. can 24c
Mixed Nuts — Extra fancy mixture, fine quality, choice selection 15c
Dates — Persian, Hallowe'en brand, fancy, 10 oz. package 10c
Dates — Paid, new fresh pack, lb. package 10c
Crackers — National Biscuit Co.'s Extra Fine Soda Crackers, the 10c package, special package 6c
4 pkgs. for 25c
Limit 4 packages to each purchaser.

Corn — Milford, new pack fancy Maine corn, tender sweet kernels, per can 12c
Peas — HAZEL extra fancy sifted Early June peas, sifted, very tender and sweet, can 17c
Peas — Pallbrook brand, Standard Marrowfat, per can 10c
Beets — Ruby red beets, extra large small variety, tender, delicious, per can 10c
Lima Beans — HAZEL, fine quality new crop, tender kernels, per can 15c
Asparagus — Swan brand, California grass, large white tender grass, per can 25c
Asparagus Tips — Selected, tender tips, per can 10c
Succotash — Raymond brand new pack, put up from prime Maine corn and lima beans, per can 12c
Pumpkin — HAZEL, fancy Maine pumpkin, packed very rich for pumpkin pies, per can 12c
Hazel Pure Fruit Preserves — Made from extra fancy selected ripe fruit and best granulated sugar, strawberry, raspberry, pineapple, egg plum, apricot, damson, red and white cherries, green gage, Concord grape, per glass 25c

Jams — HAZEL Pure Fruit Jams, put up from selected ripe fruit and pure refined sugar in the following varieties, strawberry, raspberry, black raspberry, pineapple, peach, damson, apricot, Concord grape, green gage, Porcupine, per glass 25c

Jellies — HAZEL Jellies made from fruit just as fresh as when picked, delicious flavor, per glass ..... 25c, per can 15c

Tri Olives — Packed expressly for the Boston Store, three sizes, mammoth, queen and extra large, per can 25c
Olives — HAZEL Mammoth Queen extra large, fancy ripe olives, per can 25c
Chopped Pickles — Very appetizing, mild in flavor, per bottle 15c
Prunes — Very choice, extra large size, per lb. 10c
Spinach — Extra fancy New England grown, good as any, quart can 10c
Succotash — Raymond brand new pack, put up from prime Maine corn and lima beans, per can 12c
Pumpkin — HAZEL, fancy Maine pumpkin, packed very rich for pumpkin pies, per can 12c
Mixed Nuts — Extra fancy mixture, fine quality, choice selection 15c
Pecans — Extra large polished pecans, lb. 15c
Walnuts — Extra large new Grenoble nuts, lb. 25c
Princess Paper Shell Almonds — New crop from stock, lb. 25c

Tea — Formosa oolong, English Breakfast Japan, Ceylon, Young Hyson, Gunpowder, Moyune, Imperial, Basket fired Japan, Mixed, Green Japan, English Breakfast, Souchong, per lb. ..... $1.00, ½ lb. 50c

Coffee — HAZEL fully blended from the finest Java and Mocha coffees, per lb. 25c
Coffee — Rich, mellow, very rich flavor, per lb. 20c
Coffee — Fancy Java and Mocha blend, per lb. 15c
Coffee — Fancy Rio, very rich flavor, per lb. 12c
Merrimac — Fancy Rio, 12 cans, new, fresh stock, per can 12c
Extracts — HAZEL, fresh daily, pure, rich in fruity flavor, per bottle 10c
Hibbard's Philadelphia Scrapple — Made from pure pork, ready to fry, per lb. 15c
Hams — Fancy sugar cured, small size, whole or half, per lb. 15c
Oatmeal — Quick cooking, per package 5c
Tomatoes — Milford extra, delicious, fancy, solid pack, per can 10c
Tomatoes — Gunnow brand, new pack, ripe, fancy solid pack, per can 10c
Potatoes — The large mealy kind, grown in Northern Maine, bushel box, peck 23c
Sweet Potatoes — Double heads, lb. 5c

Corn Starch — HAZEL, 1-lb. pkg. from the best selected corn, 2 pkgs. for 15c
Rice — New Carolina head rice, does not cook soft, per lb. 4c
Oat Meal — Shinnecock, 9-lb. pkg. fresh rolled white oats, 10 lbs. for 25c
Spices — HAZEL, absolutely pure spices of every description, per can 10c
Coffee — Fancy Rio, very rich flavor, per lb. 20c
Macaroni — Fancy imported, per lb. 12c
Extracts — HAZEL, fresh daily, pure, rich in fruity flavor, per bottle 10c
Hibbard's Philadelphia Scrapple — Made from pure pork, ready to fry, per lb. 15c
Hams — Fancy sugar cured, small size, whole or half, per lb. 15c
Oatmeal — Quick cooking, per package 5c
Tomatoes — Milford extra, delicious, fancy, solid pack, per can 10c
Tomatoes — Gunnow brand, new pack, ripe, fancy solid pack, per can 10c
Potatoes — The large mealy kind, grown in Northern Maine, bushel box, peck 23c
Sweet Potatoes — Double heads, lb. 5c

Grapes — The finest table grapes, per basket 10c
Malaga Grapes — The very best kind in the market, per lb. 15c

Bakery — Mince Meat, Pumpkin Pies, Apple Pies, Cranberry Pies, Lemon Pies, Custard Pies, Squash Pies, Cream Pies, Fruit Cakes, Plum Puddings, Sponge Cakes, Layer Cakes, Jelly Rolls, Doughnuts, Cookies, Ginger Bread, Brown Bread, Boston Brown Bread, Nut Bread, Graham Bread, Parker House Rolls, Vienna Rolls, Finger Rolls, Dinner Rolls, Tea Rolls, Cream Puffs, Eclairs, Napoleons, Lady Fingers, Macaroons, Kisses, Meringues, Fancy Pastry, Salted Nuts, Salted Peanuts, Salted Almonds, Salted Pecans, Salted Walnuts, Salted Filberts, Salted Mixed Nuts, Salted Pretzels, Salted Wafers, Salted Crackers, Salted Sticks, Salted Rolls, Salted Biscuits, Salted Crackers, Salted Sticks, Salted Rolls, Salted Biscuits.

Baking Powder — HAZEL, made from absolutely pure cream of tartar, guaranteed, lb. 10c

---

Rousing Values in Furniture

Radically Reducing Prices to Clear Stocks
More Room Demanded for Holiday Goods

Dining Extension Tables, assortment of styles, value $12.50. Your choice **$8.50**
Dining Extension Tables, assortment of styles, value $16.00. ..... **$11.75**
High Class Extension Tables, ranging in value from $30.00 to $35.00. Your choice **$25.00**
China Closets
Worth $18.00. Sale price $12.50
Worth $25.00. Sale price $19.50
Worth $40.00. Sale price $25.00
Sideboards
Worth $35.00. Sale price $22.50
Worth $40.00 Sale price $25.00
Worth $50.00. Sale price $33.50
Arm Dining Chairs. During the season we have accumulated a lot of arm dining room chairs, made of quartered oak, finely polished. These chairs range in value from $5.00 to $6.00 each. To close out quickly, in complete sets or single **$2.95**
Large Arm Rockers, with roll seat, put together with iron bolts, cheap at $4.50. Here, only **$2.48**
Assorted Mission Dining Chairs. Some cane seats, some leather seats, and some with leather backs and seats. Ranging in value from $3.50 to $5.00. Choice at **$3.00**

Every store advertises a bed at $25, but never in the history of the business has such a bed been offered as this one. We have all the four sizes in the patterns referred to. The posts are made of two-inch tubing, heavy husks, and the fillers are reinforced with what the trade calls "solid brass T bolts" thus making the bed of the strongest construction possible. Rails are made of malleable iron, and thus free from any danger of breakage. These beds cannot usually be purchased for $40.00. We quote for this week only, on these particular patterns, each **$25.00**
Sample Brass Beds. In order to renew our sample beds, we offer a variety of styles ranging in value from $50.00 to $60.00, all in good condition. Your choice **$39.50**
National Springs. We offer as a special National Bed Springs, which we back up with our guarantee, at **$2.25**
Chiffoniers with Mirrors. Just 50 of these, solid oak, five drawers, shape top, solid brass handles, with bevelled edge mirror, while they last **$5.00**

(Fourth Floor)

$100 Prize Story

"THE GREAT AUTO MYSTERY"

$100 Prize Story

$100 in Prizes for Solutions

One hundred dollars will be given away each week to those who solve the mysteries in these stories of "The Thinking Machine."

The new story, beginning tomorrow, is "Kidnapped: Baby Blake, Millionaire."

First prize	$50
Second prize	25
Third prize	10
Fourth prize	5
Fifth prize	5
Sixth prize	5

No answers postmarked later than 6 p. m. Saturday will be considered.

Address all communications to Prize Story Editor, Boston American, 80-82 Summer street.

The fourth of a series of mysteries which come under the observation of Prof. Augustus S. F. X. Van Dusen, Ph D., LL. D., etc., etc., so called

"The Thinking Machine"

By

Jacques Futrelle

Copyright, 1905, by American Journal Examiner.

This is the last instalment in the mystery story, and shows how The Thinking Machine solved the puzzling death case.

Synopsis of Preceding Parts.

[illegible] Boston [illegible] Monarch Inn [illegible] Mallory [illegible] Chinaman [illegible] Mallory [illegible] Mallory [illegible] Mallory

MOTHER'S HEROISM SAVES BABE IN FIRE PERIL.

Mrs. Gibson, Groping Through Blinding Smoke and Flames, Carries Her Little One to Safety After Risking Life

Mother love asserted itself and made Mrs. Hattie Gibson forget her personal danger when she rescued her three-year-old daughter Sadie from a blazing bedroom in the house No. 84 Hancock street yesterday.

Rushing through smoke and flame, Mrs. Gibson seized her little girl and carried her way back to the street, where she was overcome by the effects of the smoke and the excitement.

This is Mrs. Gibson's story of the rescue told to a BOSTON SUNDAY AMERICAN reporter

By Mrs. Hattie Gibson.

One of the boarders smelled smoke and told me of it. I was preparing the breakfast at the time. Then another of the boarders rushed in and said that the front basement room was all afire. My first thought was of Sadie, my little girl, and I couldn't get downstairs to the basement quick enough. The stairway is dark and winding and the air was so thick and dense leading to it was filled with smoke, how I got down there is more than I know. I must have stumbled down and on y got there by sheer good luck.

Staggered by Flames.

I rushed for the door to the bed room, and pulled it open. A burst of flame and smoke staggered me as the door flew open, and I think it was on account of this that Norton, one of the girls, was right behind me, and when she saw the flame she cried out "Sadie is dead, sure," and then she fainted.

I would not give up so easily, though, and remembering that I had heard once that the air was better near the floor I dropped to my hands and knees and crawled into the room in that manner. When I got to the bedside I fumbled around among the bed clothes, which were already afire, and felt my hands touch something. I picked it up and started back toward the door, only to find that I had hold of a pillow and not my little girl.

Hair Blazes Up.

Again I went back to the side of the bed. My hair had caught fire by this time, but I put that out with my hands. I threw back the bed clothing and finally got hold of Sadie, who was unconscious from the smoke. Taking a long breath I jumped into the fire and ran through the smoke and flame and out into the street with my little girl in my arms. I noticed that her night gown was afire and put the flame out with my hands before she was burned in the least. I got to the sidewalk some way, and then knew nothing more until someone dashed some water over me.

Dr. Andrews, who lives across the street heard that Uncle Sam was down stairs

and he went down and brought her out.

I have lost everything, all my clothes and furniture, but I am happy. My little Sadie was saved.

SAVED GIRL FROM DROWNING TO WIN BRIDE.

Pretty Romance Began When Granite State Man Fished Everett Miss from River as She Had Jumped to Escape Train

Frank M. Carpenter of Littleton, N. H., is now on his honeymoon with his bride, formerly Miss Edna M. Smith, of Everett, whose acquaintance with him began through his saving her life. The heroism which enabled Mr Carpenter to rescue Miss Smith from drowning in a New Hampshire river developed a modern romance which now ends in the good old fashioned way.

Miss Smith is a pretty young woman who hates to turn back, once she has started. This last Summer she was in the White Mountains with girl friends. They started for a walk. They came to a river, and the only way across was over a some what ticklish appearing railroad trestle.

Miss Smith's friend, like herself, hated to turn back, so she decided to try the trestle. Unluckily they forgot all about trains. At the psychological moment, when the two girls were half way across, there came a train, whistling shrilly for the girls to get out of the way. Miss Smith's companion ran ahead and beat out the train to the other side.

Miss Smith stumbled unfortunately, as it looked at the time. She pitched head long over the footway and fell into the river below, having just time to give one terrified girlish scream before she plumped into the swift running water.

That scream, even outdoing of the first whistle in carrying effect, roused a young man who was intent on fishing a few yards below the bridge. He looked, and saw, that there was better work ready for a man than pulling trout out of the river. He pitched in and beat out the rest of the current.

That was last Summer. A few days ago Rev W. L. Sweet, pastor of the First Congregational Church of Everett performed the ceremony that completed the story.

PARENT IN PURSUIT OF ELOPERS SHOT

Bilbo, Ark., Nov. 25—Pursuing his daughter, aged seventeen, Jack Wiscarver was shot through the thigh by Ollie Reed, who eloped with the girl. The couple were in a buggy for Douglas, where they intended to be married. On discovering the flight Wiscarver mounted a horse and, riding at breakneck speed, overhauled the buggy five miles below town, when Reed shot him.

Reed claims Wiscarver first fired the bullet which pierced the buggy top. Reed continued the flight, but was stopped by Officer Upchurch at Bilbo. The girl was sent home and Reed was released under $800 bonds.

HELEN MACGREGOR SUCCEEDED BY ETHELLE EARLE.

Former Favorite in Castle Square's Stock Company to Take Dead Actress's Place in "As Ye Sow" at Majestic

Lorable Helen MacGregor, the leading lady of the "As Ye Sow" company, who practically sacrificed her promising young life to her devotion to her dramatic art, is to be succeeded at the Majestic Theatre to morrow night by Miss Ethelle Earle, a former Boston favorite.

The members of the "As Ye Sow" company, who all held Helen MacGregor as a sister, extend to Miss Earle the fraternal welcome that prevails in the stage world, coupled with a feeling of sympathetic sadness at the circumstances which led to Miss Earle's coming among them.

The first shock of the death of Miss MacGregor followed by the funeral of her self-sacrificing mother, the latter at the midnight loneliness of the South Station, has now abated to a sub dued grief the human tribute to the dead actress. There is a pitiful void in the company ranks. And it was during the young absolution of Miss Earle to fill this void, that the sacred memory of the departed is combined an affectionate greeting to the newcomer.

Miss Earle is fresh in the minds of Boston theatregoers as a member of the Castle Square Theatre Company of last year. She became a member of that company on December 12, succeeding Viola Gillette, who resigned to accept the leading feminine role in "The Education of Mr. Pipp."

The final token of love and respect which the "As Ye Sow" company would render Miss MacGregor has been mailed to a telegram of condolence that has been sent to the parents of the dead actress, Mr and Mrs John T. MacGregor, Castle Terrace, Staten Island, N. Y.

ANNUAL MEETING OF ANTI-IMPERIALISTS

The annual (adjourned) meeting of the Anti-Imperialist League will take place at the rooms of the Twentieth Century Club on 3 Joy street, Monday afternoon. There will be a luncheon at 1 o'clock.

SULTAN ARRESTS CHIEF OF POLICE

Constantinople, Nov 26. The Sultan has had Ismiin Pasha, chief of the secret police, arrested on the charge of working against the ruler's interests.

It is reported that the Porte has discovered a plot among the secret police to head a movement to depose Abdul Hamid in favor of his brother, the present heir apparent.

JUDGE SHOOTS HIMSELF.

Superior, Wis., Nov 25. Judge S. S. Hickman, one of the best known lawyers of the State, accidentally shot and killed himself while cleaning a rifle. Although over seventy years of age, the judge was still active in his profession and also was a huntsman and angler. He was making preparations for a hunting trip when the accident happened.

What Sulphur Does

For the Human Body in Health and Disease.

The mention of sulphur will recall to many of us the early days when our mothers and grandmothers gave us our daily dose of sulphur and molasses every spring and fall.

It was the universal spring and fall "blood purifier," tonic and cure-all, and mind you, this old fashioned remedy was not without merit.

The idea was good, but the remedy was crude and unpalatable, and a large quantity had to be taken to get any effect

Nowadays we get all the beneficial effects of sulphur in a palatable, concentrated form, so that a single grain is far more effective than a tablespoonful of the crude sulphur.

In recent years, research and experiment have proven that the best sulphur for medicinal use is that obtained from Calcium (Calcium Sulphide) and sold in drug stores under the name of Stuart's Calcium Wafers. They are small chocolate coated pellets and contain the active medicinal principle of sulphur in a highly concentrated, effective form.

Few people are aware of the value of this form of sulphur in restoring and maintaining bodily vigor and health. Sulphur acts directly on the liver and excretory organs, and purifies and enriches the blood by the prompt elimination of waste material. Your grandmothers knew this when they dosed us with sulphur and molasses every spring and fall, but the refining and impurity of ordinary flowers of sulphur were often worse than the disease, and cannot compare with the active medicinal principle preparations of sulphur, of which Stuart's Calcium Wafers is undoubtedly the best and most convenient form.

They are the natural antidote for liver and kidney troubles and cure constipation and purify the blood in a way that often surprises patient and physician alike.

Dr R M Wilkins, while experimenting with sulphur remedies, soon found that the sulphur from Calcium was superior to any other form. He says "For liver, kidney and blood troubles, especially when resulting from constipation or malaria, I have been surprised at the results obtained from Stuart's Calcium Wafers. To patients suffering from boils and pimples and even deep-seated carbuncles, I have prescribed them that they may and disappear in four or five days, leaving the skin clear and smooth. Although Stuart's Calcium Wafers is a proprietary article, and sold by druggists, and for that reason tabooed by many physicians, I have come of nothing so safe and reliable for constipation, liver and kidney troubles and especially in all forms of skin disease as this remedy."

At any rate people who are tired of pills, cathartics and so-called blood "purifiers," will find in Stuart's Calcium Wafers a far safer, more palatable and effective preparation

"THE GREAT AUTO MYSTERY"

Continued from Page Thirty-Six.

heart, how it would be possible for blood to get on Mr Curtis's hands, through his shirt bosom, coat, or clothing. This was before I knew or considered his connection with the death at all.

"Then I said to Leonard that the girl was Miss Melrose—an actress. The body never left us, I swear to that, from the time we ran out immediately before the body reached the doctor. Then the knife was discovered. Here was the first tangible working clue—a rough knife used for heavy work, with a blade six or seven inches long. Obviously not the sort of knife a woman would carry about with her. Therefore, where did it come from?

Curtis Recognized Knife.

"Curtis tried to induce the doctor to let him have the knife, probably Reid's knife, possibly Reid's. Why Curtis? The nature of the knife, a blade six or seven inches long, indicated a knife used for heavy work—a knife for cutting open cases of a penknife. Under ordinary circumstances such a knife would not have been carried by Reid, therefore it may have belonged to a person who did. He might have carried it in his pocket.

"Thus, considering that it was Miss Melrose who was dead, we had these facts: Dead only a few minutes, possibly killed during the time the two men were away from the car; Curtis's knife used; not a knife from any other auto kit, mine, Reid's, or Leonard's. Therefore, this knife, Curtis's. Two and two make four, not sometimes, but all the time."

Every person in the room was leaning forward eagerly listening. Reid's face was perfectly white. The Thinking Machine finally arose, walked over and ran his fingers through Reid's hair, then again sat down in the big chair, as silent as a statue when his mind was closely concentrated like snake as if he slumbered.

Then Mr. Hatch told me another important thing he went on. "At the moment I appeared I could discover, I assumed its complete importance. This was the first time I knew that Curtis's knife was the first time I knew that he was using Reid's knife. Two and two make four, not sometimes, but all the time."

Every person in the room was leaning forward eagerly listening. Reid's face was perfectly white. The Thinking Machine finally arose, walked over and ran his fingers through Reid's hair, then again sat down in the big chair, as silent as a statue when his mind was closely concentrated like snake as if he slumbered.

Then Mr. Hatch told me another important thing he went on. "At the moment I appeared I could discover, I assumed its complete importance. This was the first time I knew that Curtis's knife was the first time I knew that he was using Reid's knife. Two and two make four, not sometimes, but all the time."

"Why, I knew the dead woman was Miss Melrose as soon as I saw her. That was perfectly possible that the woman was not Miss Melrose, I suppose. It is only fair to use the proper word—fair telling me his story by making him believe he had made compromising admissions while unconscious. I may say too, examined his head minutely. I have always considered that the end of a murder when she had not shown it's indentity. I left my dress Mr. Reid's

"Mr Curtis told me the first thing to show that the knife which killed the girl. I still believed if Miss Melrose living could have passed out of his hands. He said when he leaped from the automobile he thought he dropped something searched for it for a moment, failed to find it, then, being in a hurry, went on. He called back to Mr. Reid to search for what he had lost. That is when Mr. Reid found the knife; that is when it passed into the possession of Mr. Reid. Is that right?"

Mr. Curtis told me the first thing to show that the knife which killed the girl. I still believed if Miss Melrose living could have passed out of his hands." He said when he leaped from the automobile he thought he dropped something searched for it for a moment, failed to find it, then, being in a hurry, went on. He called back to Mr. Reid to search for what he had lost. That is when Mr. Reid found the knife; that is when it passed into the possession of Mr. Reid. Is that right?"

Reid silently nodded.

"Now, Mr Reid went into the room and closed the door, carrying with him Mr Curtis's knife," went on the Thinking Machine. "I can't tell you from personal observation what happened in that room, but I can tell you what happened. Mr Reid learned in some way that Miss Melrose was going to elope; he learned that she had been waiting at the Monarch Inn for Curtis, and when Mason was due there that she believed he had been lured by her getting up the lies at the last minute. Being in a highly nervous condition over the love faith in Mason and in herself, and perhaps mesmerized subject?"

"He did" said Reid, calmly.

"Go on, Mr. Reid," suggested The Thinking Machine.

"I believed, too, that Mason had changed his mind. I was in the room and waited in a steady voice. "I pleaded with Miss Dow to give up the idea of eloping because, as a member, I loved her, too. She finally consented to go at once. I went out to get the automobile—a possibility, I say.

"I asked Mr Curtis why he tried to recover the knife from Dr. Leonard. He answered, and believed, but that it was because, having recognized the knife, he was afraid the crime would come home to me. Mr. Curtis denied flatly that the knife was his, and, in denying, told me that I was the murderer. Mr. Curtis then assumed Mr Curtis was told me of his love for Miss Melrose—but that's another thing there, as it appeared, strong enough to suggest a motive for murder. Then Curtis you, Mr. MacLean, then, and suggested secrecy, to which he at first agreed.

"Then Mr. Curtis mentioned Miss Dow as a girl whose hand had been sought by Mr. Reid. Mr. Hatch told me this girl—Miss Dow—had eloped the night before with Morgan Mason from the Monarch Inn—or, to be exact, that her family had received a letter from her stating that she was eloping; that Mason had taken out a marriage license. Remember this was the girl that Reid was in love with; it is singular that there should have been a Monarch Inn end to that elopement as well as in this tragedy.

"Reid seemed suffering as betrays of the abstract problem before me until, by information Mr Hatch again opened up vast possibilities by stating that the medical examiner, a careful man, had said Miss Melrose had auburn hair. I was sure that he had seen the body—he had not. But the medical examiner told him that, in addition, he would find the question answered. Was it Miss Melrose who was dead? This was a second possibility. It still had no great weight with me.

"With this in mind, I asked Mr. Curtis as to the circumstances which caused his collapse in the morgue. He explained it was because he had seen a woman in a store to whom he had once sworn was Miss Melrose. If he had not known that she was dead he would, in the dark hair and bonnie hair puzzle, instantly caused this point to stand forth sharply in my mind. Was Miss Melrose dead at all? I had good reason then to believe that Curtis had lied.

"Previously, with the idea of fixing for all time the ownership of the knife—not knowing in my own mind it was Mr Curtis's—I had asked Mr. Curtis if he knew him Mr Curtis had said it was his knife exactly Mr. Reid had one long and did the very thing I expected. He declared that the knife was Mr. Curtis's, thinking Curtis had tried to saddle the crime on Reid. Then I turned over Mr Curtis to the police. When he was locked up it was reasonably certain that he did not commit any crime, because I had traced the knife from him to Mr. Reid."

Dead Woman a Brunette.

There was a glitter in the eyes of Reid now. It was not fear, only a nervous tactic to restrain himself. The Thinking Machine went on

"I saw the body of the dead woman, indeed, assisted at her autopsy. She was a pronounced brunette—Miss Melrose was a blonde. The mistake in identity was not an impossible one to the eye of the casual observer, who had just had her hair tied up under a veil. That woman was snatched from the right and a possibility of not to be overlooked.

"Who was the woman?" demanded Curtis. He seemed utterly unable to control himself longer.

Reid's amazement was reflected on every face save that of Reid; and again every eye turned to Reid. Miss Dow's maid burst into tears.

Mr. Reid knew who the woman was all the time," said The Thinking Machine. "Knowing that Miss Dow was not the dead woman, and not Miss Melrose—this belief being confirmed by a statement of her self, he left me, on the body, I presumed to find out all I could in this direction. The waiters had seen Mr. Reid in the line; had seen him talking to a masked and veiled lady who had been waiting there for hours; an hour; had seen him go into the room with her. That lady was Miss Dow. Mr Reid had recognized her by the clothes she had worn. I suppose it's a unique case where a man can recognize his sweetheart by her clothes, but it was in this case.

"He did, interposed Hatch.

"I did," said Reid calmly. It was the first time he had spoken.

"Now, Mr Reid went into the room and closed the door, carrying with him Mr Curtis's knife," went on The Thinking Machine. "I can't tell you from personal observation what happened in that room, but I can tell you what happened. Mr Reid learned in some way that Miss Dow was going to elope; he learned that she had been waiting at the Monarch Inn for Curtis, and when Mason was due there that she believed he had been lured by her getting up the lies at the last minute. Being in a highly nervous condition over the love faith in Mason and in herself, and perhaps mesmerized subject?"

"He did" said Reid, calmly.

"Go on, Mr. Reid," suggested The Thinking Machine.

"I believed, too, that Mason had changed his mind. I was in the room and waited in a steady voice. "I pleaded with Miss Dow to give up the idea of eloping because, as a member, I loved her, too. She finally consented to go at once. I went out to get the automobile—a possibility, I say.

"I asked Mr Curtis why he tried to recover the knife from Dr. Leonard. He answered, and believed, but that it was because, having recognized the knife, he was afraid the crime would come home to me. Mr. Curtis denied flatly that the knife was his, and, in denying, told me that I was the murderer. Mr. Curtis then assumed Mr Curtis was told me of his love for Miss Melrose—but that's another thing there, as it appeared, strong enough to suggest a motive for murder. Then Curtis you, Mr. MacLean, then, and suggested secrecy, to which he at first agreed.

"Then Mr. Curtis mentioned Miss Dow as a girl whose hand had been sought by Mr. Reid. Mr. Hatch told me this girl—Miss Dow—had eloped the night before with Morgan Mason from the Monarch Inn—or, to be exact, that her family had received a letter from her stating that she was eloping; that Mason had taken out a marriage license. Remember this was the girl that Reid was in love with; it is singular that there should have been a Monarch Inn end to that elopement as well as in this tragedy.

"Reid seemed suffering as betrays of the abstract problem before me until, by information Mr Hatch again opened up vast possibilities by stating that the medical examiner, a careful man, had said Miss Melrose had auburn hair. I was sure that he had seen the body—he had not. But the medical examiner told him that, in addition, he would find the question answered. Was it Miss Melrose who was dead? This was a second possibility. It still had no great weight with me.

"With this in mind, I asked Mr. Curtis as to the circumstances which caused his collapse in the morgue. He explained it was because he had seen a woman in a store to whom he had once sworn was Miss Melrose if he had not known that she was dead. That woman

JEWS OBSERVE 250TH YEAR IN AMERICA.

Boston Hebrews Join in Services Commemorative of Great Anniversary—Celebrations Held All Over Country

BIG FESTIVAL IN TREMONT TEMPLE BEGINS

[illegible]

Rabbi Fleischer's Address.

[illegible]

Are Now American.

[illegible]

FRAUD SHOWN IN 45 ELECTION DISTRICTS.

Returns Examined by Board of Canvassers in New York Present Glaring Irregularities, Not One Being Correct

HEARST GAINS EIGHTY VOTES IN ONE DISTRICT

By Boston American Leased Wire.

New York, Nov. 25—Returns from forty-five election districts of the Twenty-fifth and Twenty-seventh Assembly Districts were examined by the Board of Canvassers to-day and not one was found to be correct

[illegible] were "nearly correct," but all [illegible] cities, there is a [illegible] to [illegible], indicating [illegible] of [illegible] ballots, criminal [illegible]

Tally sheets containing no tally marks, and others on [illegible]

[illegible] discrepancies between tally sheets and [illegible] of election boards in the number of void and blank ballots and ballots missing [illegible]

Discrepancies between tally sheets and statements of the total vote cast by [illegible]

Other discrepancies [illegible] between tally sheet and statement totals. [illegible]

Tally sheet, 1; official vote entered, 11.
Tally sheet, unqualifiedly vote altered, 2; [illegible] vote [illegible] with no [illegible] additional [illegible]
Tally sheet totals lacking, 2
Tally sheet [illegible] tally lacking, 4
Tally sheet totals [illegible]
Tally sheet appears to have been made [illegible] [illegible] [illegible]
Tally sheet [illegible] tally marks to have been erased
Tally wholly lacking in statement 1.

Hearst Gains Eighty.

A gain of eighty votes for William R. Hearst was made to-day when the Fifteenth [illegible] Twenty-Sixth Assembly District was [illegible] by the aldermanic [illegible] which is now [illegible] the [illegible] of the last election [illegible] shows.

On the face [illegible] Hearst was credited with [illegible] votes in all, but when the [illegible] of [illegible] was found that [illegible] [illegible] [illegible]

BULLS CHECK REACTION IN PRICES AND AGAIN CONTROL THE STOCK MARKET WEEK CLOSES WITH GREAT ACTIVITY THAT PRESAGES NEW BOOM

PRICES SOAR IN CLOSING HOUR OF TRADING.

Sensational Advances Are Scored by Several Leading Issues as Bulls Again Wrest Control from the Bears

DANGER LURKS IN FICTITIOUS VALUES

Continued from Page Thirty-Eight.

by bulls and bears was due to the idea that President Roosevelt's message to Congress a week from to-morrow will prove a depressing factor speculatively. A year ago the President's message was successfully used as a bear argument, and it is practically certain that the same policy will be adopted this year. It is interesting to note, therefore, that the large interests are not apprehensive as to this political phase of the situation. The impression grows, as the congressional session draws near, that its influence on securities will not be unfavorable. The best information obtainable is that the chances are very much against adverse rate legislation by Congress, and that the President believes it will be impossible to get any drastic rate measures through the Senate. This outlook accounts in part at least for the activity and strength in railway shares. Then, too, it is certain that the bull element, profiting by the experience of a year ago, will prepare for the action of the bears in the event of the latter attempting to use the President's message as an argument for a raid on the market. Such a raid, therefore, is at least partially discounted.

Think Reaction Is Due.

In more conservative quarters it is pointed out that a reaction is due, and is to be expected at any moment. Here it is pointed out that the market has had a pronounced lift, with some specialties up from five to ten points; that the price level is high and that much pyramiding is in progress. All this, they say, makes a speculative decline of two or three points a reasonable contingency.

The unquestionable strength of the market makes these observers appear to be in the wrong. Temporary reactions, such as occurred on Friday, are certain to occur. But a general decline is by no means in sight at present. Nevertheless, one leading member of the New York Stock Exchange is quoted as saying: "In all my observations in Wall Street I have never known such a wild gambling spirit as rules there now. The penalty must be paid in the end. The present condition of the speculation seems dangerous and very artificial, and a buyer of stocks should be sure to have a big margin behind his venture. The reckless work of pools in specialties must end before long."

We are fast approaching the end of the year, when a settlement of accounts is generally in order. It would seem, therefore, that at least a moderate degree of conservatism should be observed as to speculative commitments. But the foundations for to-day are solid, and when money has completed its work in moving crops, and has returned to the financial centres, we should find it in a position to receive the full benefit of increased wealth and prosperity.

Money Market Normal.

The money market is almost normal and has practically ceased to be an adverse factor in the situation. Not only are the banks adding to their reserves, but money rates are getting lower and the week closed with an easy money market. Money on call ranged from 4¼ to 5¼ per cent. Yesterday's bank statement showed that the reserve on all deposits increased $8,241,050. This was caused chiefly by an increase of over $6,000,000 in cash. Loans decreased only $4,000,000, and as this loss in loans plus is not thus wholly created by loan shrinkage, the bank statement becomes of distinctly favorable character.

The New York market was irregular yesterday, but unusually active for a Saturday. Tennessee Coal & Iron gained 6¼ points, as before stated, touching 132, and was by far the most active feature of the day, 66,800 shares changing hands. Union Pacific was second, in point of activity, with 61,500 shares, gaining ¾ to 136¾. National Lead jumped into prominence unexpectedly, and gained 8¾ to 66¾. Amalgamated was fairly active, 42,000 shares changing hands. The stock pointed ¾ to 87¾. Rock Island lost ¼ to 26⅝. Reading gained ¼ to 127, American Smelting gained 1 to 151⅝, Steel common gained ⅛ to 38⅜, and Steel preferred was unchanged at 104⅜. There was weakness in the early trading, but the market recovered from a slight reaction, and then became dull awaited for the bank statement, and when it came the entire list strengthened substantially. The closing was strong.

Utah Boston Feature.

In Boston there was a fair activity in specialties, and the tone was strong. Utah was the feature of the market, gaining steadily throughout the session and closing at 56½, a gain of 2¾ points from Thursday's. Calumet gained 1¼ to 340, and Tamarack gained 1¾ to 170. Winona gained 1 to 127½, and Osceola lost 1 to 166, other changes in the copper list fractional. The market yesterday proved the belief of a majority of the brokers that the Boston market will be much busier and more active during the coming week. The tendency seems to be upward, and sentiment is very optimistic. The decline which occurred early in the week has given the stocks a better appearance and made it safer.

Irving H. Wood, the official price of copper from the Lake Copper Company, says: "Copper advances in Lake to 17 to 17¼ cents per pound are probable also advance to 17¾ per pound."

Financial Notes.

The United States sub-treasury yesterday repented a debit balance at the local clearing house of $104,500.

New York Central Railroad brokers are reported to have purchased and closing at 136¾. Its New York connections, one Hundred and Twenty-sixth and Harlem River and Port Chester, sold up to 137 for a great stadium. An immense office building next month. Increased net earnings for the month of October of $2,500 over last year, which was a new record.

The First National Bank of Leesville, La., has declared a dividend of $140, due to the recent cyclone that carried off $25,000. Its New York correspondent is the 20th Century National Bank.

The Montreal Stock Exchange has adopted a sliding scale of commissions, the main feature of which is a reduction. On all bank, trust company and insurance company stocks the rate remains unchanged at ¼ of 1 per cent.

Shipments of the Dominion Coal Company for this season, aggregating 1,121,000 tons, constitute a new record for that concern.

There is a growing demand for Boston stocks. Exchange seats are very scarce, only limited. Some New York houses are endeavoring to purchase seats in the local exchange, with $38,000 the best bid price. One seat is offered at $50,000. Such figures being the highest quotation at which a seat on the Boston Exchange has ever sold.

Application has been made to the Boston Stock Exchange to list 1,000,000 shares of Nevada Consolidated Mining Company stock. The delay in the listing of this stock has been due to the fact that there was a suit in trust which controlled 400,000 of the 1,000,000 shares of outstanding stock. Jesse Van Horn of No. 7 Congress street, Boston, has conducted a waiting and selling campaign in this stock.

tire from active brokerage business on January 1, and the firm corporation of the Isaac Van Horn Company will be liquidated. The offices now occupied by the firm will be taken by the three corporations of which Mr Van Horn is the head.

BOSTON STOCKS.

Following are the highest and lowest sales yesterday, with closing bids:

	High.	Low.	Bid.
Adventure, Mining	7¼	7¼	
Allouez Mining	47	47	46¾
Amalgamated Mining	87¼	87	87
Am. Pneu. Ser.			2½
Am. Pneu. Ser. pfd.	28¾	28¾	28
Am. Sugar Ref.	140	140	140
Am. Tel. & Tel.	136¾	136¾	136¾
Am. Woolen	39¾	39¾	39¾
Am. Woolen pfd.	104	104	103¾
Arcadian Min. Co.	8	8	8
Arnold Mining	2¾	2¾	3
Ashbed Min.	2¾	2¾	2¾
Atlantic Mining	23¾	23¾	23¾
Bingham Mining	30	30	30
Boston Elevated	150	150	150
Boston & Me. Elec. pfd.	12½	12½	12½
Boston & Mont. Mining	25	25	25
Centennial Mining	28¾	28¾	28¾
Con. Mercur Mining	68	68	68
Con. Range Mining	74¾	74¾	74¾
Daly West Mining	20¾	20¾	20¾
Dominion Iron & Steel	20	20	20
Franklin Mining	24¾	24¾	24¾
General Electric	150	150	150
Granby Min. Smg.	27¾	28	28
Greenwater Mining	2	2	2
Hancock Mining	2¾	2¾	2¾
Isle Royale Mining	24¾	24¾	24¾
Mass. Electric	10¾	10¾	10¾
Mass. Electric pfd.	67	67	67
Mass. Gas	92	92	92
Mass. Gas pfd.	94¾	94¾	94¾
Mexican Mining	22¾	22¾	22¾
Mergenthaler Lin.	198	198	197
Michigan Mining	18¾	18¾	18¾
Mohawk Mining	58	58	58
Nev. Con. Mining	22¾	22¾	22¾
North Butte Mining	68¾	68¾	68¾
Old Dominion Mining	36¾	36¾	36¾
Osceola Mining	166	166	166
Parrot Mining	42¾	42¾	42¾
Quincy Mining	120	120	120
Rhode Island Coal	2¾	2¾	2¾
Rhode Island Coal pfd.	20¾	20¾	20¾
Rhode Island Mining	2¾	2¾	2¾
Santa Fe Mining	3¾	3¾	3¾
Shannon Mining	3¾	3¾	3¾
Standard Oil Co.	450	450	450
Tamarack Mining	170	170	170
Tennessee Coal & Iron	132	132	132
Union Pacific	136¾	136¾	136¾
United Fruit	100¾	100¾	100¾
United Shoe M.	33¾	33¾	33¾
United Shoe M. pfd.	51¾	51¾	51¾
U. S. Coal & Oil	3¾	3¾	3¾
U. S. Mining	30	30	30
U. S. Steel pfd.	104	104	104
Utah Mining	56¾	56¾	56¾
Victoria Mining	3¾	3¾	3¾
Wolverine Mining	98	98	98
Winona Mining	127	127	127
Wyandotte Mining	122	122	121¼

* Ex. dividend, 2d instalment paid.

GOVERNMENT BONDS.

Following are the last quotations on government bonds.

	Bid.	Asked.
2s, reg. 1930	104	104¼
2s, coup. 1930	104	104¼
4s, reg. 1907	104¼	104¾
4s, coup. 1907	104¼	104¾
4s, reg. 1925	130¾	131
4s, coup. 1925	130¾	131
5s, reg. 1904-10	104	104¼
5s, coup. 1904-10	104	104¼
6s, reg. 1908	102½	102¾
Philippine 4s, 1914-34, reg.	100¼	100½

NEW YORK STOCKS

Transactions yesterday on the New York Exchange, together with lowest and closing prices, were as follows:

Adams Express	200	200	200
Am. Car & Foundry	33	33	33
Am. Car & Foundry pfd.	110	110	110
Am. Cotton Oil	54	54	54
Am. Ice Securities	24¾	24¾	24¾
Am. Locomotive	34¾	34¾	34¾
Am. Locomotive pfd.	107¾	107¾	107¾
Am. Smelting & Ref.	83¾	83¾	83¾
Am. Smelting & Ref. pfd.	104	104	104
Am. Steel Foundries	34¾	34¾	34¾
Anaconda Mining Co.	42¾	42¾	42¾
Atchison	86¾	86¾	86¾
Atchison pfd.	104¾	104¾	104¾
Atlantic Coast Line	150	150	150
Baltimore & Ohio	104¾	104¾	104¾
Brooklyn Rapid Transit	71¾	71¾	71¾
Canadian Pacific	176¾	176¾	176¾
Central of New Jersey	190	190	190
Chesapeake & Ohio	53¾	53¾	53¾
Chicago & Alton	39¾	39¾	39¾
Chicago & Alton pfd.	79¾	79¾	79¾
Chicago Great Western	24¾	24¾	24¾
Chicago Great Western pfd.	51¾	51¾	51¾
Chicago Great Western "D"	41¾	41¾	41¾
Chicago Great Western "D" pfd.	81¾	81¾	81¾
Chicago Milwaukee & St. Paul	170¾	170¾	170¾
Chicago Milwaukee & St. Paul pfd.	170¾	170¾	170¾
Chicago & North Western	200	200	200
Chicago & North Western pfd.	200	200	200
Chicago Rock Island & Pacific	26¾	26¾	26¾
Chicago Rock Island & Pacific pfd.	76¾	76¾	76¾
Colorado Fuel & Iron	39¾	39¾	39¾
Colorado & Southern	39¾	39¾	39¾
Colorado & Southern 1st pfd.	76¾	76¾	76¾
Colorado & Southern 2d pfd.	61¾	61¾	61¾
Delaware & Hudson	176¾	176¾	176¾
Delaware Lack. & Western	260	260	260
Denver & Rio Grande	36¾	36¾	36¾
Denver & Rio Grande pfd.	90¾	90¾	90¾
Erie	36¾	36¾	36¾
Erie 1st pfd.	73¾	73¾	73¾
Erie 2d pfd.	61¾	61¾	61¾
Great Northern pfd.	176¾	176¾	176¾
Great Northern Ore ctfs.	73¾	73¾	73¾
Hocking Valley	104¾	104¾	104¾
Illinois Central	150	150	150
Interborough-Metropolitan	26¾	26¾	26¾
Interborough-Metropolitan pfd.	73¾	73¾	73¾
Iowa Central	26¾	26¾	26¾
Kansas City Southern	26¾	26¾	26¾
Kansas City Southern pfd.	73¾	73¾	73¾
Louisville & Nashville	136¾	136¾	136¾
Manhattan Elevated	150	150	150
Metropolitan Street Car	80¾	80¾	80¾
Minneapolis & St. Louis	73¾	73¾	73¾
Minneapolis & St. Louis pfd.	104¾	104¾	104¾
Missouri Kansas & Texas	26¾	26¾	26¾
Missouri Kansas & Texas pfd.	61¾	61¾	61¾
Missouri Pacific	104¾	104¾	104¾
National Lead	66¾	66¾	66¾
New York Central	136¾	136¾	136¾
New York Chicago & St. Louis	39¾	39¾	39¾
New York Chicago & St. Louis pfd.	90¾	90¾	90¾
New York Chicago & St. Louis 2d pfd.	73¾	73¾	73¾
New York Ontario & Western	61¾	61¾	61¾
New York Susquehanna & Western	26¾	26¾	26¾
New York Susquehanna & Western pfd.	61¾	61¾	61¾
Norfolk & Western	104¾	104¾	104¾
Norfolk & Western pfd.	104¾	104¾	104¾
Northern Pacific	136¾	136¾	136¾
Pacific Coast	39¾	39¾	39¾
Pacific Coast 1st pfd.	90¾	90¾	90¾
Pacific Coast 2d pfd.	73¾	73¾	73¾
Pennsylvania	136¾	136¾	136¾
Pittsburg Coal	26¾	26¾	26¾
Pittsburg Coal pfd.	73¾	73¾	73¾
Pressed Steel Car	39¾	39¾	39¾
Pressed Steel Car pfd.	90¾	90¾	90¾
Pullman Palace Car	190	190	190
Reading	127¾	127¾	127¾
Reading 1st pfd.	90¾	90¾	90¾
Reading 2d pfd.	73¾	73¾	73¾
Republic Iron & Steel	39¾	39¾	39¾
Republic Iron & Steel pfd.	104¾	104¾	104¾
Rock Island Co.	26¾	26¾	26¾
Rock Island Co. pfd.	73¾	73¾	73¾
St. Louis & San Francisco	39¾	39¾	39¾
St. Louis & San Francisco 1st pfd.	90¾	90¾	90¾
St. Louis & San Francisco 2d pfd.	73¾	73¾	73¾
St. Louis Southwestern	26¾	26¾	26¾
St. Louis Southwestern pfd.	61¾	61¾	61¾
Sloss-Sheffield Steel & Iron	73¾	73¾	73¾
Southern Pacific	104¾	104¾	104¾
Southern Railway	26¾	26¾	26¾
Southern Railway pfd.	73¾	73¾	73¾
Tennessee Coal & Iron	132	132	132
Texas & Pacific	39¾	39¾	39¾
Third Avenue	104¾	104¾	104¾
Toledo & Ohio Central	39¾	39¾	39¾
Union Pacific	136¾	136¾	136¾
Union Pacific pfd.	104¾	104¾	104¾
United Fruit	100¾	100¾	100¾
United States Rubber	26¾	26¾	26¾
United States Rubber 1st pfd.	104¾	104¾	104¾
United States Rubber 2d pfd.	73¾	73¾	73¾
United States Steel	38¾	38¾	38¾
United States Steel pfd.	104¾	104¾	104¾
Wabash	26¾	26¾	26¾
Wabash pfd.	73¾	73¾	73¾
Wabash Pittsburg Terminal	26¾	26¾	26¾
Wabash Pittsburg Terminal pfd.	61¾	61¾	61¾
Western Maryland	39¾	39¾	39¾
Western Maryland pfd.	90¾	90¾	90¾
Western Union	104¾	104¾	104¾
Wheeling & Lake Erie	39¾	39¾	39¾
Wheeling & Lake Erie 1st pfd.	90¾	90¾	90¾
Wheeling & Lake Erie 2d pfd.	73¾	73¾	73¾
Wisconsin Central	26¾	26¾	26¾
Wisconsin Central pfd.	73¾	73¾	73¾

BONDS.

Adams Express 4s	104¾	104¾	104¾
Adams Express 5s	104¾	104¾	104¾
Am. Tel. & Tel. 4s	104¾	104¾	104¾
Am. Tel. & Tel. 5s	104¾	104¾	104¾
Atchison 4s	104¾	104¾	104¾
Atchison 5s	104¾	104¾	104¾
Atlantic Coast Line 4s	104¾	104¾	104¾
Baltimore & Ohio 4s	104¾	104¾	104¾
Baltimore & Ohio 5s	104¾	104¾	104¾
Brooklyn Rapid Transit 4s	104¾	104¾	104¾
Brooklyn Rapid Transit 5s	104¾	104¾	104¾
Canadian Pacific 4s	104¾	104¾	104¾
Canadian Pacific 5s	104¾	104¾	104¾
Central of New Jersey 4s	104¾	104¾	104¾
Central of New Jersey 5s	104¾	104¾	104¾
Chesapeake & Ohio 4s	104¾	104¾	104¾
Chesapeake & Ohio 5s	104¾	104¾	104¾
Chicago & Alton 4s	104¾	104¾	104¾
Chicago & Alton 5s	104¾	104¾	104¾
Chicago Great Western 4s	104¾	104¾	104¾
Chicago Great Western 5s	104¾	104¾	104¾
Chicago Milwaukee & St. Paul 4s	104¾	104¾	104¾
Chicago Milwaukee & St. Paul 5s	104¾	104¾	104¾
Chicago & North Western 4s	104¾	104¾	104¾
Chicago & North Western 5s	104¾	104¾	104¾
Chicago Rock Island & Pacific 4s	104¾	104¾	104¾
Chicago Rock Island & Pacific 5s	104¾	104¾	104¾
Colorado Fuel & Iron 4s	104¾	104¾	104¾
Colorado & Southern 4s	104¾	104¾	104¾
Colorado & Southern 5s	104¾	104¾	104¾
Delaware & Hudson 4s	104¾	104¾	104¾
Delaware & Hudson 5s	104¾	104¾	104¾
Delaware Lack. & Western 4s	104¾	104¾	104¾
Delaware Lack. & Western 5s	104¾	104¾	104¾
Denver & Rio Grande 4s	104¾	104¾	104¾
Denver & Rio Grande 5s	104¾	104¾	104¾
Erie 4s	104¾	104¾	104¾
Erie 5s	104¾	104¾	104¾
Great Northern 4s	104¾	104¾	104¾
Great Northern 5s	104¾	104¾	104¾
Hocking Valley 4s	104¾	104¾	104¾
Illinois Central 4s	104¾	104¾	104¾
Interborough-Metropolitan 4s	104¾	104¾	104¾
Interborough-Metropolitan 5s	104¾	104¾	104¾
Iowa Central 4s	104¾	104¾	104¾
Kansas City Southern 4s	104¾	104¾	104¾
Kansas City Southern 5s	104¾	104¾	104¾
Louisville & Nashville 4s	104¾	104¾	104¾
Louisville & Nashville 5s	104¾	104¾	104¾
Manhattan Elevated 4s	104¾	104¾	104¾
Metropolitan Street Car 4s	104¾	104¾	104¾
Minneapolis & St. Louis 4s	104¾	104¾	104¾
Minneapolis & St. Louis 5s	104¾	104¾	104¾
Missouri Kansas & Texas 4s	104¾	104¾	104¾
Missouri Kansas & Texas 5s	104¾	104¾	104¾
Missouri Pacific 4s	104¾	104¾	104¾
Missouri Pacific 5s	104¾	104¾	104¾
National Lead 4s	104¾	104¾	104¾
New York Central 4s	104¾	104¾	104¾
New York Chicago & St. Louis 4s	104¾	104¾	104¾
New York Chicago & St. Louis 5s	104¾	104¾	104¾
New York Ontario & Western 4s	104¾	104¾	104¾
New York Susquehanna & Western 4s	104¾	104¾	104¾
New York Susquehanna & Western 5s	104¾	104¾	104¾
Norfolk & Western 4s	104¾	104¾	104¾
Norfolk & Western 5s	104¾	104¾	104¾
Northern Pacific 4s	104¾	104¾	104¾
Pacific Coast 4s	104¾	104¾	104¾
Pacific Coast 5s	104¾	104¾	104¾
Pennsylvania 4s	104¾	104¾	104¾
Pittsburg Coal 4s	104¾	104¾	104¾
Pittsburg Coal 5s	104¾	104¾	104¾
Pressed Steel Car 4s	104¾	104¾	104¾
Pullman Palace Car 4s	104¾	104¾	104¾
Reading 4s	104¾	104¾	104¾
Reading 5s	104¾	104¾	104¾
Republic Iron & Steel 4s	104¾	104¾	104¾
Rock Island Co. 4s	104¾	104¾	104¾
Rock Island Co. 5s	104¾	104¾	104¾
St. Louis & San Francisco 4s	104¾	104¾	104¾
St. Louis & San Francisco 5s	104¾	104¾	104¾
St. Louis Southwestern 4s	104¾	104¾	104¾
St. Louis Southwestern 5s	104¾	104¾	104¾
Sloss-Sheffield Steel & Iron 4s	104¾	104¾	104¾
Southern Pacific 4s	104¾	104¾	104¾
Southern Railway 4s	104¾	104¾	104¾
Southern Railway 5s	104¾	104¾	104¾
Tennessee Coal & Iron 4s	104¾	104¾	104¾
Texas & Pacific 4s	104¾	104¾	104¾
Third Avenue 4s	104¾	104¾	104¾
Toledo & Ohio Central 4s	104¾	104¾	104¾
Union Pacific 4s	104¾	104¾	104¾
Union Pacific 5s	104¾	104¾	104¾
United Fruit 4s	104¾	104¾	104¾
United States Rubber 4s	104¾	104¾	104¾
United States Rubber 5s	104¾	104¾	104¾
United States Steel 4s	104¾	104¾	104¾
United States Steel 5s	104¾	104¾	104¾
Wabash 4s	104¾	104¾	104¾
Wabash 5s	104¾	104¾	104¾
Wabash Pittsburg Terminal 4s	104¾	104¾	104¾
Wabash Pittsburg Terminal 5s	104¾	104¾	104¾
Western Maryland 4s	104¾	104¾	104¾
Western Maryland 5s	104¾	104¾	104¾
Western Union 4s	104¾	104¾	104¾
Wheeling & Lake Erie 4s	104¾	104¾	104¾
Wheeling & Lake Erie 5s	104¾	104¾	104¾
Wisconsin Central 4s	104¾	104¾	104¾
Wisconsin Central 5s	104¾	104¾	104¾

BANK STATEMENT.

Totals reported by the New York banks together with the week's changes are as follows:

Loans	$1,012,[illegible]
Specie	[illegible]
Legal tenders	[illegible]
Net deposits	[illegible]
Reserve	[illegible]
Reserve required	[illegible]
Surplus	[illegible]

U. S. deposits [illegible]

The surplus reserve now stands at $[illegible], compared with $8,083,810 last year and $[illegible] two years ago.

*Decrease.

THE COTTON MARKET

The following are the opening, highest and lowest and closing prices for cotton yesterday:

	Open.	High.	Low.	Close.
January				
February				
March				
April				
May				
June				
July				
Spot Market Quiet, [illegible]				

LIVERPOOL, [illegible]

November	6.01	6.02	5.97	6.01
December	6.01	6.02	5.97	6.01

CHICAGO QUOTATIONS.

Wheat, No. 2 Red				
December	1.01	1.01	1.00	1.00
May	1.06	1.06	1.05	1.05
Corn, No. 2				
December	47	47	46¾	46¾
May	46¾	46¾	46¼	46¼
Oats, No. 2				
December	32¾	32¾	32¼	32¼
May	34¾	34¾	34¼	34¼
Pork, per barrel				
January	13.50	13.50	13.40	13.40
May	13.70	13.70	13.60	13.60
Lard, per 100 lbs.				
January	7.42	7.42	7.37	7.37
May	7.52	7.52	7.47	7.47
Ribs, per 100 lbs.				
January	7.12	7.12	7.07	7.07
May	7.22	7.22	7.17	7.17

A GOOD INVESTMENT IS WORTH A LIFETIME OF LABOR

Norton Oil preferred, paying 10%.
Norton Oil common, earning better than 41% and by President Norton's estimate destined to go at least 48% the coming year.
An assured dividend earning account of 28% next year from both classes of stock with the stock selling at par.
An investment which at the present special quotation of $100 a share par value for the preferred stock, with a share of the even more valuable common stock given away FREE, AS A BONUS, with every purchase of two shares of the preferred stock, should, on the basis of President Norton's estimate earn $38 next year on every $200 invested.

How 10% Dividends Are Fully Guaranteed.

The safety of the preferred stock as a 10% investment is guaranteed by the following:
Three hundred and ninety-three and three-quarter acres of oil-producing lands in Liberty Township, Delaware county, Indiana—
Thirty-six large producing wells and locations made for 50 more on the property—
Perpetual oil leases on the property, duly executed and recorded in regular form—
One of the newest and most up-to-date, expensive and productive plants in the whole of Indiana—
A present earning capacity of $130,000 a year with a total expense of only $18,000 a year—giving a net profit of 72c. on every dollar's worth of business—
The assurance is given by President Norton that an available water power, ample for all purposes, will be utilized, increasing the earning capacity to $450,000 a year on the basis of the present number of wells and at the same time producing oil now selling at 91c. a barrel at a total cost of 8c. This will increase the net profit to 91c. on every dollar's worth of business at the present selling price of oil.
The installation of this water power at a total cost of not exceeding $15,000 will, in President Norton's opinion, add a half million dollars, or 50 per cent. on the amount of its million dollar capitalization, to the value of the property and increase in a corresponding measure the value of its stock in the hands of its owners—
A property free of all debts, bonds or other obligations and incumbrances having no other liability than its capital stock—
The common stock now earning above 41% and the promise of its doubling in earning power in the next two years and continuing to increase as the property is fully developed—
The company has a customer in the Standard Oil Company, which has extended its pipe lines to the Norton Oil Company's tanks and takes its entire output on demand—
The price of oil is stable, with a strong upward tendency. It has recently advanced from 83c. to 91c. a barrel and experienced oil men of Indiana say it will steadily advance, on account of the inadequate supply, until the old price of $1.31 a barrel is reached. Some of the best informed men on the situation freely predict that on account of the devastation of the Russian oil fields, caused by the insurrection in that country, destroying over 100,000,000 barrels of oil which this country will have to supply, the price will go to $1.50 a barrel by next July. Every cent's advance in the price of oil represents an addition to the earning power of the common stock. The present price of 91c. a barrel may be conservatively estimated under any and all conditions as the low average for the product of the Norton Oil Company and the outlook now warrants the expectation of a substantial advance at an early day, as the price is fixed—not by monopoly—but by the law of active and aggressive competition, together with that iron law of supply and demand. There are 60 independent oil refineries in the United States, with the number constantly increasing, representing invested capital of millions and millions of dollars, one of them having an independent seaboard pipe line outlet—
The cumulative feature which makes assurance doubly sure that all the dividend requirements of the preferred stock will be fully met.

Oil—The World's Greatest Wonder in Wealth.

With the more than 200 by-products that are derived from crude oil, admitting of no waste whatever; with gas, naphtha, gasoline, kerosene, heavier oils, thick lubricants, liquid asphaltum, dyes, soaps, vaseline, ointments, wax, paraffine, etc., all the products of refined oil, with all these oil—even as an infant industry America's greatest source of wealth—presents possibilities for profit-sharing with which no other line of commerce can offer comparison.
The crude oil product of the United States at the wells last year was worth nearly $150,000,000. Converted by the refineries into gasoline, water white kerosene, prime water kerosene, gas engine and lubricating oils, miners' and fuel oils and wax, this value was easily quadrupled or advanced to the stupendous sum of $600,000,000—turning out the equivalent of 600 new millionaires a year, or almost two new ones for every working day in the year.
That means a grand annual distribution of the equivalent of 1,200,000 sums of $500 each; 600,000 of $1000 each; 300,000 of $2000 each; 120,000 of $5000 each; 60,000 of $10,000 each.
The actual net earnings of the Standard Oil Company alone, as represented by its dividend and surplus account, will probably amount to in excess of a million dollars for every one of the 52 weeks of the year.
John D. Rockefeller, the Oil King, is credited with being the world's first Billionaire.
Do you know what a billion means?
It means that, counting the age of the earth as 6000 years, had John D. Rockefeller begun work at the dawn of creation in the Garden of Eden with old Adam and had put in eight hours a day every day up to the present, counting off nothing for Sundays and holidays, earning a dollar a minute, or $480 a day, throughout that entire period, he would at this writing still have $44,800,000 to earn before he had reached his present figure.
It is illimitable—inconceivable—and yet it falls to compass the volume of the oil industry, which adds over a half billion in its crude, refined and perfected products to the wealth of this country year by year.
This shows that no other branch of commerce approximates it in volume—that it is in a class to itself—that all other lines of business must be judged as they approach or recede from it.
It shows that oil industries and oil investments are the safest and surest and biggest and best propositions to be had.
The oil industry could not have created the world's first billionaire—could not pour over a half billion of freshly created wealth into the United States and still be an untried experiment for investors.

Invest in a Good Company; Oil Does the Rest.

All you have to do is to invest in an actual, legitimate producing oil property with a convenient market for its product, decently capitalized and honestly and efficiently conducted, and you need not fear as to favorable results.
These essential facts you can always easily ascertain.
Before undertaking to sell the stock of The Norton Oil Company, I have investigated it fully through my legal and auditing departments as to its city, applying at every point my severe prescribed tests as to its value as a commercial enterprise.
I investigated it as no individual investor could possibly have had the facilities with which to investigate.
I investigated it in behalf of my present and future clients, to an extent that I would not have considered necessary in making my individual investments.
I have weighed it in the balance and it has been found wanting in not a single particular.
Were it a prospect instead of a property—were it undeveloped instead of upon an established and proutable earning basis—were it incumbered or involved in adverse claims instead of being absolutely free of all debts, obligations and entanglements—were its executive control and management dishonest or incapable—were it overcapitalized—were it incapable of further expansion and did it not have a lifetime of continuous production ahead of it—were it short in any of these particulars, it would not have measured up to the standard of my requirements and I would not have consented to offer its stock for sale over my signature.

Safest, Soundest and Best.

My reputation and success as a financial agent cause me to be singled and sought out by corporations all over the country, and even in Europe, desiring me to underwrite or direct the flotation of their securities.
I am in a position to pick from the best investment propositions in this country. The result is that I pick only the best. I turn down propositions all the time that look good and would sell well, but are defective from this or that standpoint. I turn down every year hundreds of small opportunities for money-making—propositions that promise more than banks or listed stocks—and I accept only the best—the greatest profit-sharing lines consistent with the permanent safety of the invested principal.
I don't have to handle anything but the best in the investment world and as a perfectly natural result I don't handle anything but the best.

Strong Trend Toward Better Paying Investments.

I find that the investing public has at last taken a tumble to itself.
It realizes that the rich men of this country did not accumulate all their wealth at the rate of 2, 3, 4, 5, 6 or even 7% a year.
It realizes that in the generation which has succeeded the Civil War these fortunes must necessarily have been gained at the rate of two and even three figures before the percentage mark.
It realizes that money is money—that money makes money—that money is worth money, and that all the money that money can make belongs rightfully to the people the money belongs to.
In an advertisement the past week I took occasion to discuss the quandary the "Boston News Bureau," an exponent and authority regarding large financial and corporation interests, has

WHITNEY TAKES UP THRUST BY ROOSEVELT.

Gives Famous Interview Step by Step, and Leaves It All to Fair-Minded Men to Say Who Has Been Led Into Error

ASKS WHAT PRESIDENT MEANT BY "CONTEXT"

MR. HENRY M. WHITNEY

Declares that President Roosevelt not only told him and his associates who visited the President, at the latter's suggestion, that he favored reciprocity, but that the stumbling block to such a programme was the Senate.

Says that it was through the invitation of the President, extended through Senator Lodge, that he, with others, called on the President to discuss reciprocity.

Defies anyone to determine, from the President's attack upon him, whether or not the President is now for or against the policy of reciprocity—Summary of Henry M. Whitney's first authorized statement of White House conference on tariff revision.

This is Henry M. Whitney's own story of his remarkable interview with President Roosevelt, during which it was the President told him that he was heart and soul with those who were working for reciprocity, boosting under the lash of public rebuke, which he declares was unjustly administered, the recent Democratic candidate for Lieutenant governor of Massachusetts, for the first time through the BOSTON SUNDAY AMERICAN tells the real inside history of the events that led up to the dispute which has now become a matter of national discussion. He says:

Two years ago I was elected President of the Boston Chamber of Commerce. At that time the question of reciprocal trade with other nations was of immediate and engrossing interest in this State. After consultation a number of leading men decided to start a campaign of education. We sent out a letter, called a public meeting and a committee of 100 on reciprocal trade was resolved upon.

Circulate Petition.

We circulated a petition asking the Republican State convention to insert a plank calling for reciprocity. The movement was so strong in the State that the Republican convention did have a plank in our platform, but it is unambiguous. Meantime 6,000 Republicans had signed the petition and the voice of so large a proportion of the community could not be ignored.

J. M. W. Hall, a former Mayor of Cambridge, was at Republican State headquarters in the early part of October, 1904, and there he met Senator Lodge. During their conversation Senator Lodge said to him: "I am authorized by President Roosevelt to ask an interview with your committee after the election. He would like to be in Washington when you are there, so I can be with you when you are with the President."

Greeted By Lodge.

"On December 12, 1904, our committee went to Washington and were met by Senator Lodge. Everything was ready for us, and we went directly to the White House and were at once admitted to the President's office. I do not recall anything said from the very moment that we entered the room except that the President was most entirely with us in our programme.

"And now as President Roosevelt has seemed now for two days, faith with him a year after the interview interior, let me give it in my own words. I do not believe that he is utterly and entirely wrong. In the latter part of December I was asked to make a hearing at the State House before the Legislature's committee on mercantile affairs on the matter of free coal. My friends in the Senate and House urged me to address it on the ground that it would be a non-partisan matter, and I consented to do so. I made a strong argument for reciprocity, and I believe it was the most effective one I ever made. I believe in reciprocity as a principle, and I believe in it heart to heart. I have always tried to reconcile that with the Democratic platform.

"What does he mean by the word 'context' when he says that my statement appeared in our interests and I did not? Does he mean to say that I misrepresented him, or that I misrepresented myself? Whether he declares his disapproval of reciprocity rather than—

"It is not a question with Mr. Roosevelt, but with me. I am not running for office. It is for the President of the United States to say what he wishes to do. But this I say: I have acted exactly with him, and what we would do next step I cannot say. It is for the President to determine whether I have misrepresented him or overstepped the limit of propriety in a single instance."

CHURCH FEDERATION TO MEET TUESDAY

The Massachusetts Federation of Churches will hold a conference in Lorimer Hall, Tremont Temple, Tuesday. The Five Suggestions of the Episcopal Convention and Congregational Association in the Light of Practical Experience," will be the subject for discussion during the afternoon meeting. Among the ministers who will discuss the matter will be Rev. James Yeamans, Rev. C. H. Outhant, Rev. W. J. Lawrence, Rev. S. M. Dick and Rev. Charles T. Farwell.

SCHOOL BOARD FIGHT OFFERS A QUEER MIXUP TO VOTERS OF BOSTON

5 TICKETS NOW IN FIELD.

Miss Mary Boyle O'Reilly Chosen by Republicans

Five tickets for School Committee are now before the voters of the city of Boston, and the issue of who upon them will be selected to conduct the education of the children of the city is one of the three-year office. It is obvious that under this circumstance it would be possible, although improbable, for him to be elected on both places in other cases to be elected twice to the committees although he were not reappointed that under such a condition it is impossible for him to preside at both boards, and arranged at present. The question will arise before the election commissioners duly of the coming week.

Of the ticket the Public School Association says

"Nomination papers for all of the P. S. A. candidates will be filed and an aggressive, educational campaign put up. The ticket is made up of four Democrats and one Republican. All save Miss O'Reilly have served on the School Board and she has had a wide experience in other educational work.

A special interest in the action of the different parties in the School Committee ticket was centered in the determination of the men who put their names upon it. The Democratic convention of Friday evening, and at that time announced its intention would place in nomination a ticket of their own.

The announcement of their candidates as led forth no little comment in school circles and from those who have taken an interest in the acts of the Board during the last year.

At the meeting on Friday evening, Daniel J. Kiley made a special point in his remarks that Col. Daniel A. Burnell would be returned to the Board with a Democratic endorsement.

At the close of the Faneuil Hall "bolters" convention yesterday, Mr. Kiley and six congressmen Curry both declared their belief that the ticket would was a worthy one and assured their support and the support of their friends in the campaign. It was a significant fact that both the regular Democratic and the "bolters" tickets were unanimously nominated. At the meeting of the committee of twenty-five, every ward in the city was represented with the exception of Wards 2 and 8.

NOTED WOMAN CANDIDATE FOR BOSTON SCHOOL BOARD.

DEMOCRAT "REGULARS"

James J. Storrow, three years.
John A. Brett.
Thomas J. Kenny, two years.
Max Mitchell.
David X. Conghlan, one year.

DEMOCRAT "BOLTERS."

Thomas J. Kenny, three years.
Dr. J. J. Kennedy.
Julia T. Duff, two years.
William C. Keeny.
Louis Connabend, one year.

REPUBLICAN.

James J. Storrow, two years.
George E. Brock.
Charles L. Burrill, two years.
David A. Ellis.
Mary B. O'Reilly, one year.

SOCIALISTS.

Mrs. Bertha G. Hall, three years.
Mrs. Dr. Antoinette K. Konikow.
Rev. John Ellis, two years.
Rudolph C. Uppel.
Public School Association.
James J. Storrow, three years.
George L. Brock, three years.
Thomas J. Kenny, two years.
Miss Mary Boyle O'Reilly, two years.
David A. Ellis, one year.

Upon the formation of these lists rests a not unusual complication, which will have to be straightened out by the election commissioners before election day.

Might Be Twice Elected.

Thomas J. Kenny, it will be noted, has been nominated by the regular Democrats, and by the Democratic "Bolters." It would thus appear that he should receive all Democratic votes and probably be elected. But the "Regulars" nominated Mr. Kenny for all the two-year term, while the "Bolters" named him for

NOT UP TO ME, SAYS DUNNE TO W. C. T. U.

One Hundred Angry and Weeping Women Appeal in Vain For Sunday Closing.

Chicago, Nov. 25.—Surrounded by a hundred women, some angry and others weeping, Mayor Dunne sat in his office and met their demands that no saloons be closed on Sunday by a repetition of his declaration that it is not up to him to enforce the law upon that point.

They were not satisfied with this response, for they presented the petition by organization [illegible] Women's Christian Temperance Union and then left the City Hall saying that two weeks hence that he will change his mind.

NEGRO COOK FOR ROOSEVELTS DEAD

Oyster Bay, N. Y., Nov. 25.—Mrs. Julia Davis, an aged negress who was once cook for Theodore Roosevelt, the father of President Roosevelt, and later for Col. President Roosevelt, died at her home here aged seventy-five years.

Quit Smoking

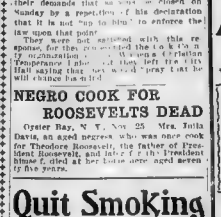

Tobacco and Cigarette Habits Cured to Stay Cured.

Treatment—Quick, Sure.

Scientists and Doctors marvel at the miraculous curing and strange power of the new Tobacco Specific. It baffles your understandings. Ten thousands of lasting cures tell a story of triumph that drives away all fear and carries a message of hope to those who struggle and fight against the weakening and debasing influence of tobacco and cigarettes.

Tobacco Specific is a harmless vegetable product and can be given secretly in food or drink.

Question not its efficacy quibble not as to the method of cure, doubt not that its wonderful power will reach to you, healing and new life is made to you but try it FREE. Send for a free trial package today.

Here is the only way that you can be led away from the tobacco or cigarette habit without hardship, without experiencing that terrible craving, without resorting to powerful drugs and without fail. Here is a specific which removes in a natural way the artificial appetite created by indulgence in tobacco or cigarettes. Use it and there is no longing—no desire—no craving. Nature takes away and in their place are given power, nerve power and courage.

Think, oh! think of the power and strengthening of the mind of the cigarette fiend—the person deadened to the finer aspect reached of the self-confidence respect of your life hopes and ambitions—the happy—if you quit tobacco and cigarettes.

I can easily recommend your Tobacco Specific. I gave it to my father-in-law and I have used tobacco 50 years, one box was enough and it cured him of the habit. I am sure I can say that I have no desire for the weed since.

Mrs. Ella Whitaker

Bella, Tenn., R. F. D., No. 2

After using tobacco 60 years, I gave two packages of Tobacco Specific and it cured me entirely. I have no use for the remedy.

Washington, Va.

I am glad I gave your name to Rogers Drug Co., Tobacco Specific cured me of the habit. I have not used it for 3 months and have no desire to. I would advise all who use it to get your formula by return mail to a plain sealed package.

AMUSEMENTS.

Bowdoin Sq. Theatre

Evenings at 8. Matinee Every Day at 2

Bowdoin Square Theatre, Cambridge, Subway Station. Only one minute walk to theatre.

Popular matinees for ladies and children. Reserved Orchestra or Balcony seats 50c, except on holidays.

This week, beginning Monday matinee at 2 o'clock, and every afternoon and evening thereafter, the great Western Drama, The

Texas Ranger

With special scenery and effects, and interpreted by the entire Lothrop Stock Company.

SOUVENIRS

Every matinee, Nov. 2 every patron holding an envelope of lucky tickets will be given an elegant colored photograph of the accomplished actor

THADDEUS GRAY

A new Western, never before seen. Don't forget the date, and come prepared to secure an artistic picture, free of charge.

Next week—A LEGACY OF SIN, by H. H. Clement of the Boston Transcript.

TONIGHT

BOWDOIN SQUARE THEATRE Grand Concert, this Sunday evening, at 7:45 o'clock sharp. The following talent will appear:

THE GREAT TROJA

The Great Comedian Songerous, PITTSBURGS, MORAE & DRISKILL'S, Bissey, Digg & Co., Gore & Irvin, Knowles Reisner, Martin, Pruitt & Co., Cameron & Hilliete, Myrtle & Bert Harris, The Allen Kendall Trio, Bowdoin Square Orchestra.

ADVERTISE YOUR WANTS IN THE BOSTON AMERICAN

AMUSEMENTS.

WALDRON'S

PALACE

HOME OF BURLESQUE

CHAS. H. WALDRON'S

TROCADERO

BURLESQUERS

All the old favorites in the new musical and comical

A SAINTLY SINNER

Right up to the minute Tenderloin EXTRAVAGANZA of the day.

"BRINN,"

Brought from London by Chas. H. Waldron

Feats of strength and wonderful balancing never before attempted in this country. Every act a headliner. [illegible]

10 OTHER BIG VAUDEVILLE ACTS 10

And an avalanche of pretty and talented

SHOW GIRLS

PALACE

Prices 10 to 50c

A MECCA OF WONDERS WEEK OF NOV. 27 AT AUSTIN AND STONE'S MUSEUM

TREMONT ROW COLLAY SQUARE

ENTRANCE ON COLLAY

LIONEL

The Lion Face Boy

African Village

Cannibal Customs—Quaint Costumes Weird Musical and Dances

CREIGHTON'S

EDUCATED ROOSTERS

Walk a Tight Rope—Jump Through Rings of Fire

Nellie Braddon and Nora Gibson

One Wild West Girls

Experts with the Rifle and Lariat

GERMAN ROSE

Musical Marvel

TWO GREAT SHOWS IN THE THEATRE

Seats Every Hour 10 to 10.

A SUPERB VAUDEVILLE CO.

—AND—

Powell's Minstrel Maids

24th EDITION

EXTRA SPECIAL SHOWS { Thanksgiving Day Thursday, Nov. 30

ADMISSION ONLY 10c

AMUSEMENTS.

LYCEUM

Always Presenting the Leading Burlesque Attractions

Matinees Daily at 2:15 Evenings at 8

The Bowery Burlesquers

THE SHOW THAT MADE BURLESQUE FAMOUS

TELEPHONE 20 OXFORD

PRICES 10-20-25 AT THE LYCEUM

ADVERTISE YOUR WANTS IN THE BOSTON AMERICAN

AMUSEMENTS. AMUSEMENTS. AMUSEMENTS.

KEITH'S

WEEK OF NOV. 27, 1905

Commencing Monday, Nov. 27, Doors Will Be Opened at 1:30 P. M. Performance Continuous Until 10:30 P. M.

Thursday Next (Thanksgiving Day) Doors Open at 11 A. M.

Secure Your Reserved Seats Now.

Debut in Vaudeville in Boston of the World-Famous Violinist and Instructor.

EDWARD MOLLENHAUER

The Founder of the Conservatory System in America, and the Only Violinist Appearing in Public at the Age of Eighty Years.

Bert Coote
And Company, in the Comedy Sketch, "A Lucky Day in Wall Street."

Josephine Gassman
And Her Piccaninnies. One of the Best Acts of the Kind in the Vaudeville.

Spissell Brothers
And Mack, Clever Trio of Eccentric Comedy Acrobats.

Asra
European Expert Illusionist, in Original Juggling Feats.

LeRoy and Woodford
Clever Conversational Comedians.

Sid Baxter
Aerial Comic and Juggler.

Bertina and Brockway
Pleasing Singers and Dancers.

The Kinetograph
Showing a Complete New List of Comedy and Interesting Motion Pictures, including "Different Hair Dresses," "The Zoo," and "A Poetry Lover's Joke."

Belle Hathaway's Monkeys and Baboons
In a Series of Amusing Scenes and Incidents. A Great Act for the Children.

R. J. Jose
America's Most Popular Ballad Singer, in New Songs and the O. K. Style.

Burke and Dempsey
Conversational Comedians, in a New and Original Specialty.

Les Auberts
European Acrobatic Dancers.

La Petite Mignon
Pleasing Juvenile Comedienne.

Leo Carrillo
Mimetic Comedian and Whistler.

Daly and Devere
In the Funny Farce, "Mulkey's Word Goes."

Prices 25c 35c 50c

Front Orchestra, 75c. Box Seats and Front Row, First Balcony, 50c. Second Balcony, 25c.

Reserved Seats in Boxes and Front Row, First Balcony can be secured Two weeks in advance.

The Henry F. Miller Piano.

COLONIAL THEATRE

CHARLES FROHMAN, HEAD & MANAGER, Presents

LAST WEEK — Beginning Monday Night, November 27

—THANKSGIVING EXTRA MATINEE—

CHARLES FROHMAN Presents

N. C.

GOODWIN

In a New Comedy Drama from Alfred Henry Lewis' Famous Book

By Clyde Fitch WOLFVILLE & Willis Steell

Evenings at 8. This Week Mats. Thursday (Thanksgiving) and Saturday at 2

Regular Colonial Theatre Prices: $1.50, $1.00, 75c., 50c., 25c. All Seats Reserved

Beginning WEEK	KLAW & ERLANGER Present THE ROGERS BROS. IN IRELAND	SEAT SALE
MONDAY, DEC. 4th.	$15 ENTERTAINERS 115	8 A. M. TUESDAY, NOVEMBER
Mats. Wed. & Sat.	Prices—50c, 75c, $1.00 and $1.50	28th

"ONE OF THE SIGHTS OF THE TOWN."

PARK SQUARE ROLLER SKATING RINK

(Formerly Boston & Providence R. R. Station)

SESSIONS: MORNING 10 to 12 | MATINEE 2 to 5 | EVENING 7:30 to 10:30

THE LARGEST RINK IN THE WORLD

ONE-AND-A-HALF ACRES OF SKATING SPACE, with a floor of selected maple without a splinter or joint to interfere with the skates.

Teel's Military Band of Boston, Afternoon and Evening Session

SPECIAL Attraction in Morning Session. Prof. [illegible] Fever.

THANKSGIVING DAY ATTRACTIONS Will Be Announced Later

ADMISSION ADULTS 25 CENTS, CHILDREN 15 CENTS SKATES EXTRA

$2.00 REDUCED Winter Rates

Boston —TO— New York VIA JOY LINE

STEAMERS FROM PROVIDENCE

EVERY WEEK DAY AT 6:30 P. M.

Last connecting train from So. Terminal station at 5:30 p. m. Staterooms may be secured and tickets purchased at Union Office, 192 Washington St., near So. Terminal station (first car the bridge). Ask for information Every Man Side. H. D. PITTS, Asst.

Castle Sq. THEATRE

Down-Town Office, 14 Winter St

A Special Thanksgiving Week Production of Anthony Hope's Romantic Drama

The Prisoner of Zenda

Matinees (except Monday) at 2 o'clock. Evenings at 8.

Prices 15c, 25c, 50c, 75c, $1.00.

Monday, Dec. 4 THE CLIMBERS

IF YOU WANT TO BUY, SELL OR RENT

Real Estate

If you want to buy or sell your business, if you want help, boarders, a situation, if you have any special want, you can quickly reach through the classified columns of the

Sunday American

KEEP THIS COUPON AT HOME UNTIL NEXT SUNDAY

Sunday American-Journal-Examiner

FREE COUPON

$100.00 Insurance

Sunday, Nov. 26 1905

If you are registered keep this coupon, and in case of accidental injury this week, mail THIS coupon with statement of the accident and NUMBER OF YOUR POLICY to the United States Casualty Company, 141 Broadway, New York City.

Save this Coupon, which keeps you insured for this week. Next Sunday's Coupon for next week. A new Coupon each week. Keep this Coupon until next Sunday.

RHEUMATISM CURED WITHOUT MEDICINE

New Remedy Discovered Which Absorbs Acid Impurities Through the Large Foot Pores.

A DOLLAR PAIR FREE

On Approval—Write To-day.

Don't take medicine for Rheumatism, but send your name to the makers of Magic Foot Drafts. The great Michigan discovery which is curing every kind of Rheumatism without medicine, chronic or acute—Muscular, Sciatic, Lumbago, Gout, etc., no matter in what part of the body, you'll get the Drafts by return mail. If you are satisfied with the relief they give, send us one dollar. If not, send nothing. You Decide.

Magic Foot Drafts possess the remarkable quality of absorbing from the blood the impurities which cause Rheumatism, curing where everything else has failed. They are even curing cases of 30 and 40 years' standing. They will cure you. Send your name today to Magic Foot Draft Co., O. N. 28, Oliver Bldg., Jackson, Mich. Our new book on Rheumatism is like Drafts. Send no

TREMONT

LAST WEEK

Evgs at 8. Carriages at 10:45
Matinees Wednesday and Saturday at 2
HOLIDAY MATINEE
THANKSGIVING DAY

"AS BILL SAYS"

JOSEPH E. LUCKETT
OFFERS

MACLYN ARBUCKLE

Supported by WILLIS P. SWEATNAM and the ORIGINAL CAST
IN GEO. ADE'S BEST COMEDY, THE

COUNTY CHAIRMAN

BEGINNING NEXT WEEK — FOR 21 PERFORMANCES
Matinees Saturday Only
Seats for Entire Engagement Ready Tomorrow

MRS. FISKE

AND THE MANHATTAN COMPANY PRESENTING

LEAH KLESCHNA

By C. M. S. McLELLAN

PRICES: $2.00, $1.50, $1.00, 75c and 50c

TO-NIGHT! TO-NIGHT!

Another Great Concert
BENEFIT CHARITY FUND BOSTON LODGE OF

ELKS

St. Joseph Ladies' Orchestra
30 Pieces. Mrs. Kate Berry, Directress
Charles "Sandy" Chapman (by request)
Assisted by Larry O'Connor
Also High-Class Vaudeville Artists

Miss Sabel Johnson
The Patti of Vaudeville

Paul Stevens
Acrobatic Wonder of the World

THE PRYORS
Musical Singing and Dancing Artists

MILLER, NIGHTMAN AND PHILMAN
Singers, Dancers and Comedians

CAMILLO and FONA
The European Marvels

BILLY BOYMAN CHAMP
Retired Mordoquin Comedian

THE ELKOSCOPE, The Latest Moving Pictures.

Look for the BIG SHOW, Sunday, Dec. 10

On account of the Elks' Memorial Services, Sunday, Dec. 3, there will be no concert on that night.

Popular Prices - 25 and 50 Cents

GRAND OPERA HOUSE

Few Doors Above Dover St. "L" Station. Telephone 1109 Tremont
MARK & WILMOT and MAGEE, Proprietors. GEORGE W. MAGEE, Manager
EVENINGS AT 8. Prices: Orchestra 30c, 50c, 75c. Bal. 30c, 50c. Fam. Cir. 20c

Matinees Tues., Thurs., Sat. at 2
SPECIAL Matinees, Orchestra 25c, 50c
BALCONY 25c FAM. CIR. 20c

THEODORE KREMER'S
Latest Sensational Comedy Drama, founded on the Assassination of the King and Queen of Servia.

P. H. SULLIVAN PRESENTS

SELMA HERMAN
Queen of the Convicts

See the Assassination of King Alexander and Queen Draga. The Kidnapping of a Queen. The Attempted Lynching of a Queen. The Flight of Servia. The Prison at Hadjinitza. Queen's Cell. Prison Room Scene. The Prison at Hadjinitza. Queen's Cell. Prison Chamber.

Get Tickets Quick | THANKSGIVING | Mat. and Night

NEXT WEEK | Chas. T. Aldrich in "Secret Service Sam"

HOLLIS ST. THEATRE

ISAAC B. RICH Proprietor and Manager

Beginning TOMORROW NIGHT — Three Weeks
Evenings at 7:45 | Special Mat. Thanksgiving Day | Sat. Mats. at 1:45
CHARLES FROHMAN Presents
E. H.

SOTHERN

JULIA

MARLOWE

Mr. SOTHERN AS PETRUCHIO
Miss MARLOWE AS KATHERINE

In Shakesperian Productions

First Week (Matinees Monday and Saturday) **The Taming of the Shrew**

Second Week, Beginning Monday, Dec. 4—**TWELFTH NIGHT**

Seats on Sale Next TUESDAY for the Second Week.

MAJESTIC

Evenings at 8. Wed. and Sat. Matinees at 2.

3 WEEKS MORE ONLY

AS YE SOW

Engagement Must Positively Close Dec. 16.

The Show Goes to the Garden Theatre, N. Y.

3 Performances Thanksgiving Day

Are Going to Miss Us When We Are Gone

Buy Your Seats at Once and Not Be Too Late

Time Table of the Three Thanksgiving Performances
11 A.M. 2:30 P.M. 8 P.M.

Seats for Second Balcony for Thursday's Performances on Sale Tomorrow

SOUVENIR MATINEE
Wed., Nov. 29th
Parisian Crystal Hat Pins Presented to Every Lady

Be In Line Tomorrow at 9 A. M. to Secure Choice Locations

Tonight All-Star **CONCERT** The Bill Unique

JOHN HYAMS
of "The Girl, Hat, Boot" Co., and
LEILA McINTYRE
of "The Beauty and the Boat" Co.
Herbert Hall Winslow's Comedy Success,
"TWO HUNDRED WIVES."

THE GREAT ARTHUR BUCKNER
Musical and Novelty Cyclist.

KILLEEN and MURPHY
Eccentric Irish Comedians.

HODGE and LANUCHMERE
Piano Recitals and Premiere Dancing.

MAJESTICOPE
Featuring "Sherlock Holmes."

DIXON, BOWERS and DIXON
3 RUBES
The Deaf Rube, The Rube Baritone and Rube the Violinist.

MR. JOHN C. NUGENT
Assisted by Miss Jessie Charon, Jack Sidney and Co.
"THE HOT SHOT."

SAVOY QUARTETTE
In their newly staged act,
"Pete's Birthday."

MR. HARRY FIELDS
The Eccentric Hebrew Comedian in Pure Slang and Hebrew Dances.

1000 SEATS AT 25c

GLOBE 25c MATINEES MONDAY WED. & SAT. 10 A.M. AT 2:30

STARTING MATINEE TOMORROW—MONDAY

THE BIG HOLIDAY MUSICAL COMEDY OFFERING

50 Others **DAN MASON** 50 Others

In the Bright Musical Comedy With a Story

GAY NEW YORK

THE BIG MUSICAL EVENT OF THE YEAR
STAR CAST OF FAMOUS ENTERTAINERS
BLANCHE LAVELLE — LILLIAN BURDETT — J. J. WILLIARD
EDWARD ALAMO — KATHRYN BARCLETT — THEODORE LORCH
EDWARD GERMAN — CLARA WALCH — CARL SANFORD
CHAS. K. LEMAY — VIOLET HUT — ROSA WAY
AND A BIG CHORUS OF GORGEOUSLY GOWNED GIRLS.

SPECIAL MATINEE THURSDAY THANKSGIVING DAY at 2:30

THE GLOBE'S NEW, NEVER CHANGING PRICES
BEST SEATS—25c—50c—75c—NO HIGHER
25c. Matinees Monday, Wednesday, Saturday. Few Front Seats at 50c.

MONDAY MAT. DEC. 4 HOW BAXTER BUTTED IN Seats Ready
The Musical Comedy Success Boston Tomorrow

TONIGHT GRAND CONCERT Benefit Kingston Dispensary 25-50c Ticket Office Open Sun. 2 P.M. A Few at 75c.

The Great Big Laughing Show Tonight
Chas. Burke and Grace LaRue
And Co. in Their Hilarious Eccentric Comedy.
DIXON—BOWERS—DIXON
Funniest "Rube" Act in the Varieties.
HARRY FIELDS
Eccentric Hebrew Singing and Dancing Comedian.
THE NEWSBOY QUARTETTE
Comedy Singing and Dancing Sketch. Palace, Brooklyn.
SISSON—BURTIS—SISSON
Travesty on "Big Van Winkle."
HODGES and LOUCHMERE
Colored Entertainers.
THE TORIN SISTERS
Refined Musical Artists.
GLOBOSCOPE
All New Views Tonight.

Extra Feature John Hyams AND Leila McIntyre Boston's Favorites
In Herbert Hall Winslow's Comedy, "Two Hundred Wives." Very Funny.

PARK THEATRE

Charles Frohman, Rich & Harris, Lessees and Mgrs.
TWO WEEKS ONLY
Beginning Tomorrow Night
Reg. Mats. Wed. and Sat.
EXTRA MAT. THANKSGIVING
CHARLES FROHMAN Presents
Augustus Thomas' Comedy Triumph

MRS. LEFFINGWELL'S BOOTS

150 NIGHTS LYCEUM THEATRE, N. Y.

COMING DEC. 11 JOSEPH WHEELOCK, JR., In Just Out of College

BOSTON THEATRE

LAWRENCE McCARTY.....Lessee and Manager

A FEAST of FUN and CARNIVAL of BEAUTY
THE SUPREME SUCCESS OF MODERN TIMES
HAMLIN AND MITCHELL'S NEW EDITION OF

.. THE ..

WIZARD OF OZ

THE ORIGINAL COMPANY WITH

FRED STONE AS THE SCARECROW

DAVID MONTGOMERY AS THE TIN WOODMAN

New Songs, Specialties, Scenic Surprises and Novelties

YOU MUST HEAR

FRED STONE SING "Sitting Bull."
DAVE MONTGOMERY: "Would You Like to Go Halves on Theirs"
ALLENE CRATER: "The Tale of a Monkey."
VIRGINIA FOLTZ: "My Own Girl."
MARION STANLEY: "The Tale of a Stroll."
MOYA DESMOND: "Carrie Barry."

YOU MUST SEE

The Manoss Girls.
The Peggy Girls.
The Munchkin Maids.
The Snow Nurlies.
The Emerald Guards.
The Indian Sunaws.
The Merry Mexicans.
The Pert Pierrots.
The Dreamland Dainties.
The Roaring Lion.
The Comical Cow.
The Scarecrow Cut Up and Put Together Again.

Don't Miss Montgomery & Stone's Screamingly Funny Satire on "FOOTBALL"

Secure Your Tickets Early for Thanksgiving Matinee or Night
Regular Matinee Wednesday and Saturday

25 POLICY NO SHOWS LITTLE PRICES 25 CTS

TONIGHT BIG SUND. CONCERT "ALWAYS THE BEST"
THE PEOPLE'S CHOICE—CROWNED EVERY SUNDAY
FIRST WATERMELON TRUST
CARMENCITA
ATTRACTION WORTH SEEING
NO CHANGE IN PRICES 300 ORCHESTRA SEATS ONLY 25c
WHILE THEY LAST OPENERS 15c
BOX OFFICE OPENS 4 P.M. PHONE 722 DX. HAND MADE BILLS

EMPIRE THEATRE

Telephone Oxford 5

Three Entrances: 416 Washington St., 1274 Tremont St., 174 Warren St.
THE EMPIRE STOCK COMPANY
LINDSAY MORISON MANAGER.

BEST DRAMATIC STOCK COMPANY IN AMERICA

WASHINGTON STREET ENTRANCE HANDSOMEST IN AMERICA

ROSE MORISON

BEGINNING MONDAY, NOV. 27
JOSEPH ARTHUR'S REALISTIC DRAMA.

BLUE JEANS

The Empire Stock Company, Mary Hall, Zelda Tilbury, Mary Sanders, E. Watson Gay, Joe Ravell, Adolf C. Mandel, Jerome Rockett, Harold Thomas, Jay Wilson, Percy Haswell, Hyton Hyde, Leslie Alexander, Harry A. Hallock, Miss Rose Morison and Others.

Daily at 2 and 8 P. M. Doors open at 1:30 and 7:30 P. M.

Prices: 25c, 35c, 50c, 75c, Second Balcony 15c
Nothing Higher. All Seats Reserved.
Monday Matinee, Bargain Prices of Choice Seats, between ages of 8 and 15 years, when accompanied by adults, admitted free at all Matinees.

Monday, Dec. 4—F. F. WARE KING
In Preparation—THE SILVER KING.

COLUMBIA

SMOKING Now To[illegible] 10c IMPERIAL BURLESQUERS
An Old Burlesque Show with Everything New
IN A RED HOT FARCE
AN EYE OPENER
DASHING GIRLS
—AND—
PLENTY OF THEM

Daily Mats: 25c Orchs., Seats

TONIGHT GRAND CONCERT | 10 Acts | Prices 10, 15, 25c

Tel. 96 Trem
U Know It IMPERIAL BURLESQUERS
With the Following Well Known People
JACK CRAWFORD
LILLIAN WASHBURN
DAN MANNING
PAULINE MORAN
LEW PALMER
W. J. EVANS
—THE—
CLIPPER COMEDY FOUR
Now Laugh

Evenings: 10-15 25-35-50-75c

FOR DRAMATIC NEWS AND NOTES

GLIB

AT THE OLD
HOWARD
THIS WEEK
THE HOWARD BURLESQUERS
THIRTY DOZEN DAUBERS

GLADNESS BRIGADE

EMELIE BENNER

Grace Leonard — May Belmont
Rose Lemar — Marie Vale
Nellie Hartford — Jean Feimar
Marie Rogers — Kitty Hartford
Anna Bertelet — Edith Randall
Julia Crosby — Alice Thornton
Florence Midership — Lillie Midership
Josephine McLain — Christine McLain
Martha Nobelmann

THE VARIETY FEATURES

GENE HUGHES

"A MATRIMONIAL SUBSTITUTE"

THE WORLD'S TRIO

WILLIAM CAHILL

CARON AND FARNUM

HERBERT'S DOGS

KENYON and DE GARMO

HATHAWAY and WALTON

JACK IRWIN

SHEPPARD and WARD

THE MANNINGS

VAN and BURDETTE

FREDERICK

THE HOWARDSCOPE

ALWAYS SOMETHING DOING

AT THE HOWARD
THIS WEEK
HOWARD
THOSE HAYMARKET BOYS

FRIDAY, DECEMBER 1st

Souvenir Photograph

JULIA CROSBY

THURSDAY, NOV. 30th
Thanksgiving Day

SPECIAL PROBE FOR MUTUAL LIFE.

May Put Insurance Company's Own House Cleaning Committee on Stand Unless It Shows Things Worth While

EQUITABLE'S CHARTER UNDER SUSPICION

By Boston American Leased Wire.

New York, Nov. 25—Although the legislative committee, when it resumes its sessions in the City Hall Monday, will continue to get additional minor details concerning the management of the New York Life Insurance Company and also of the Equitable and the Metropolitan, it was ascertained to-day that Chief Inquisitor Hughes intends to renew his attempts to get at the bottom of the methods of many of the officers and trustees of the Mutual Life.

The Mutual Life's business, it is said, has been run in a manner which calls for the most drastic discipline on the part of its own house cleaning committee, which consists of Messrs. Truesdale, Auchincloss and Fish.

For several weeks the so-called house cleaning committee has been making certain inquiries into matters already proved to exist by the Legislative committee, but thus far, aside from adding President Strauss to the list with a $150,000 salary, in two and an offering to cut off Son Bob's $125,000 income and son-in-law Thebaud's $150,000 commissions, nothing has been done by the Truesdale committee except to receive reports from time to time from some accountants under the direction of Hasking and Sells.

Committee is Suspected.

Suspecting that if the Truesdale committee were left as it stands the Mutual would accomplish nothing, Chief Inspector Hughes and Chairman Armstrong are going to send for the members of that committee next week and if unwilling Messrs. Truesdale, Auchincloss and Fish can show that they have much own getting at the facts, and that they really intend to do something worth while, they themselves will be put upon the witness stand. The attempts by the committee to call two of the members of the Truesdale committee to-day were fruitless.

In the meantime the new business of the Mutual is practically at a standstill. The agents of the company whose solicitations can be derived from the commissions are issuing weekly calls upon the home agents for advances to which they owe and that say that unless the amounts owed to their relief they will be forced to settle their line.

Question of Equitable's Charter.

It was said at the office of the Equitable Life Assurance Society to-day that yesterday's decision of the Appellate division of the Supreme Court sustaining Justice Mahlon D. Ruckin in the Franklin Life case would have no effect upon the present management of the Equitable by directors appointed upon the resignation of Messrs. Alexander and Morgan J. O'Brien and George Westinghouse.

The Appellate Division decided that although the directors of the Equitable themselves did not in the authority to amend its charter so as to give to eliminate the stockholder the Legislature would have that power. Mr. Long had contended that under the Legislature would not have the right to amend the Equitable's charter in that particular. The Appellate Division said that the Legislature reserves the right to amend the charters of insurance companies to make them wholly mutual when the companies themselves have been preaching that they were mutual.

ANOTHER ISELIN HEIRESS.

WHITE PLAINS, N. Y., Nov. 25—A daughter has been born to Mrs. C. Oliver Iselin, formerly Miss Hope Goddard of Providence, second wife of the famous yachtsman

WOMAN IS CANDIDATE FOR BOARD OF ALDERMEN

CANDIDATE FOR NEWTON BOARD OF ALDERMEN.

By Error Her Name, Intended for School Committee, Gets on Another List.

A woman is named candidate for the Newton Board of Aldermen. She has been nominated in two separate wards. In addition she has been nominated as a candidate for the school committee.

She is supported by all the clubwomen of Newton. Some scattering votes, coming through a Democratic mistake, nominated her for alderman at large in Ward 7 and for alderman at large in Ward 6. She was nominated for the school committee in Ward 1, and

The circumstances which placed Miss [illegible] name upon the municipal ballot in Newton [illegible] are unusual. The petitions [illegible] the school committee [illegible] had made [illegible] Democratic [illegible] Ward 1 [illegible] Democratic [illegible] Ward 2 [illegible] Democratic [illegible] Ward 3 [illegible] Democratic [illegible] Ward 4 [illegible] Democratic [illegible] Ward 5 [illegible] Democratic [illegible] Ward 6 [illegible] Democratic [illegible] Ward 7 [illegible] Democratic [illegible] Ward 8 [illegible] Democratic [illegible] Ward

PART II.
MAIN SHEET.

HEARST'S
BOSTON AMERICAN
THE TWENTIETH CENTURY NEWSPAPER

BOSTON, SUNDAY, NOVEMBER 26, 1905

SPORTING NEWS
FOOTBALL GAMES IN EAST AND WEST
RACING AND GOLF

SAILORS MUTINY AT SEBASTOPOL IN PANIC.

Men from Black Sea Fleet and Soldiers Control City, and Troops Are Hurried from Odessa to Restore Order

RUSSIAN ADMIRAL IS SERIOUSLY WOUNDED

Sebastopol, Russia, Nov. 25. The sailors of the Black Sea fleet have mutinied, and their comrades of seven equipages stationed at the Government shipyards and in the fortifications have joined them in force.

The mutineers fired on Real Admiral Pisarevski and his staff, seriously wounding him and several of his officers and killing his chief of staff.

Hoisting a red flag and headed by a band, the insurgents marched to the railway station and compelled the soldiers to stop work. Most of the latter refused to attack the mutineers, and the first regiment of infantry, whose loyalty never had been doubted, is guarding the city.

The rebels completely control the city, which is in a panic.

Another red flag was displayed on the battleship Kniaz Potemkin, which has been the scene of bad food, cruel discipline and frequent mutinies. Revolutionary agents have been busy in stirring up the uprising.

Sent Coffin to Admiral.

As a protest, the sailors asked permission to air their grievances at a meeting held by workingmen under the red flag. A large body of sailors marched to Admiral Pisarevski's headquarters. Surrounded by his staff, the admiral received them and merely ordered them to return to their ships and other posts, or he would order the troops and marines to fire on them.

LETTERS TELL OF AWFUL OUTRAGES ON JEWS IN RUSSIA

New York, Nov. 25. A number of letters received by Jews in this city from friends and relatives in Odessa and other Russian cities where the recent massacres of eiffbewa occurred, are printed today in the Jewish «Daily Forward. These letters tell astounding tales of the cruelties practiced upon Jews. They also declare that the massacres were planned by members of the bureaucracy and tell of the participation of policemen and soldiers in the outrages.

Following is an extract from one of the letters which was received by B. Goldenthal, No. 91 Graham avenue, Brooklyn, sent from Odessa:

"Do not for a single moment imagine that the riots were the result of the hatred of the natives toward the Jews. They were the means adopted by the bureaucracy for crushing their vengeance upon us for our revolutionary activity. How brutal, how pitiless, how beastly the massacres were. Policemen in citizens' garb, members of 'Black Hundreds,' Hooligans, soldiers in full uniform and Cossacks made up the marauding band.

Houses Were Riddled.

"Soldiers went along with the Hooligans and protected them against the Jewish defence. When they stopped in a street where soldiers fired twice from each side of the street. Many of our brethren fell victims of the volleys, because, perhaps, they happened to be at the gates to note how great the danger was. That is nothing in comparison with what followed.

"It was sufficient for any member of the band to point at a house and say that a shot had been fired from it for the police to surround and riddle the unfortunates abode with bullets. If any one tried to run or to rush out and seek safety, he found himself in the loving embrace of a well directed bayonet. An open shutter in a Jewish house frequently brought a volley of bullets from the police patrol, and more in twenty minutes than

"Wherever a Jew was found he was murdered. Children were thrown from attics, others were hit with bullets and thrown through windows of locked stores so as to make arrest and robbery more easy. Some had their teeth pulled out, others their legs lacerated.

Desecrated the dDad.

"Nor were they satisfied with mere slaughter. They also desecrated the dead bodies. In a young man, the police filled with broken glass. Not far from him lies a woman, her body ripped open and filled with refuse and feathers. A little further on a flying woman kneels over the bodies of her husband and her daughter. They were struck down in her presence and, in spite of her pleadings, the horrible beasts left her among the living."

Another letter says, in part:

The Mayor has distributed arms among the Jews for protection. Aron Rosenwitz's sugar factory a hose of hot water and carbolic acid was played upon the marauding band. They fled like ants.

"In Nikolajeff a Russian pastor kept fifty Jewish families in hiding and supplied them with food. This was done by many other kind Christians. Frequently they opposed their attacks to the police, and freed and thus saved many Jewish lives.

"Were it not for the soldiers we would have prevented the riots. They are self defence. Among the dead Christians we found many soldiers in semi-civilian dress. These is emigration to American in large numbers. I am also coming."

SINGER'S WIFE IS ROBBED ON LINER

Mme. Marcel Journet Loses $3,000 in Jewels on La Lorraine.

New York Nov 25—Mme Marcel Journet, wife of the basso, who arrived on the steamship La Lorraine to-day, was robbed of jewels valued at $3,000 during the passage.

Mme. Journet and her maid, Louise Semon, occupied room No. 14, the door of which was left open during a slight, it being very warm. Mme. Journet was awakened an hour after retiring to find her jewel case lying open, its contents gone.

HUB SUPERVISOR GOING TO OHIO

Professor Stratton D. Brooks, one of the supervisors of the Boston public schools, has accepted the offer of superintendent of the Cleveland, Ohio, schools. He will assume charge the first of the year.

MILLIONS MAY OPEN DOORS OF SOCIETY TO MRS. SKINNER

GIRL ENRICHED BY FATHER-IN-LAW'S DEATH

Beautiful Girl Who Wed Rich Man's Son Enriched by Father-in-Law's Death.

Will millions open society's portals to Mrs. Francis Skinner? It is a question which naturally arises, now that another turn in fortune's wheel has made the former Sadie Carr, daughter of a tailor, and before her marriage to the nephew of Mrs "Jack" Gardner a pretty shop girl, one of the wealthiest young matrons in Boston.

At her beautiful house in Dedham Mrs Skinner refuses to discuss affairs or to see any one.

Other members of the family are equally reticent.

"Still people cannot keep watching for the fortune of millions left her by Isaac P. Sugar factory a hose of hot water and carbolic acid was played upon the marauding band. They fled like ants.

"In Nikolajeff a Russian pastor kept fifty Jewish families in hiding and supplied them with food. This was done by many other kind Christians. Frequently they opposed their attacks to the police, and freed and thus saved many Jewish lives.

"Were it not for the soldiers we would have prevented the riots. They are self defence. Among the dead Christians we found many soldiers in semi-civilian dress. These is emigration to American in large numbers. I am also coming."

Class Honor at Stake.

Witness said that in case the undergraduates whipped but against the elass honor the challenge was accepted. If a man failed to accept a challenge and fight he would probably be practically ostracized by his class. The case was finally accepted.

Witness said that for the various challenge the class honor is at stake. In case the challenge is not accepted if a man fails to accept a challenge and fight he would probably be practically ostracized by his class. The case was finally accepted.

Have Lived Quietly.

Instead they have lived so quietly that they have been almost forgotten.

The golden shower brings them once more into the limelight.

Sadie Carr Skinner is a rarely beautiful woman. She is clever and attractive in manner.

Yes, all these qualities, backed by money, give her a place among society's young matrons?

Everyone is interested to know.

CRAZED BY WIFE'S DEATH, HE LEAPS FROM TRAIN.

On his way from Boston to bury his wife at Wellfleet, Captain John Ryder crazed with grief, leaped fro an swiftly moving train and is now at the Massachusetts General Hospital, probably fatally injured.

He jumped while the train was about a mile beyond Sagamore station. He received a dislocated shoulder, fractured arm, fractured skull and internal injuries.

Captain Ryder was a retired as a captain of large sail. He was one of the most prominent Odd Fellows of Nantucket, where in recent years he had been employed in the Knox Automobile Works. Last Thursday night his wife died and since that time he has shown signs of great mental suffering. He was accompanied to Wellfleet by D. A. Hopkinson. They were seated together on the train when Mr Hopkinson went forward to get a glass of water. Almost immediately Captain Ryder jumped from his seat and rushed out of the rear end of the coach. Every attempt to stop him failed and before any one could reach him, he had leaped from the platform.

GOT A CLOSE HAIR CUT.

Covington, Ky., Nov. 25.—Hoy Bing, a Chinese, is minus his highly prized queue. His wail into Charles Ebner's barber shop and said he wanted a close hair cut. "Cut me so bad me," says Ebner, and cut the queue off. He grabbed it frantically, squeezed it into his pocket and yelled like an Indian. He threatened Ebner and others in the shop, causing a panic.

COLLEGE BOY IS KILLED IN GAME

Crack Halfback Crushed in Scrimmage Dies Three Hours Later at Hospital.

By Boston American Leased Wire.

New York, Nov. 25.—Another college student to-day gave up his life on the gridiron as a startling proof of the brutal nature of modern football. Harold Moore, a youth of nineteen, and the crack right halfback of the Union College eleven of Schenectady, N. Y., was buried under the players of his own team and those of the New York University, on Ohio Field at four o'clock this afternoon. Three hours later he died at J. Hood Wright Hospital, not having regained consciousness.

Under him when the mass of struggling was disentagled, was the ball. He had clutched it as he fell face downward. He had never relinquished it even with almost the full weight of the combined teams resulting him. True to his creed, Moore had clung to the ball, and, hanging to it had given up his life.

IBSEN IS BETTER; WILL RECOVER

Christiania, Norway, Nov. 26.—Henrik Ibsen, whose illness was reported to be of such a serious nature that it was feared he could not recover, is much better to-day, and it is reported that the crisis has been passed. To-day he expressed the greatest satisfaction at the secession of Haakon VII to the Norwegian throne.

CHIEFS WINK AT FINISH FIGHTS BY CADETS.

Testimony in Trial of Midshipman Accused of Hazing Shows Officers Knew All About the Strenuous Contests

BOYS THINK PUGILISM IS PART OF COURSE

Annapolis, Md., Nov. 25. [illegible] fighting events among the cadets [illegible] the trial [illegible] and apparently [illegible] contests [illegible] day.

The case to-day was [illegible] to-day was Midshipman [illegible] [illegible] pleaded [illegible] fight as a result of which Midshipman [illegible] a trial for [illegible] slaughter.

It [illegible] first day of the trial for [illegible] He was [illegible] afternoon by [illegible] cannot be [illegible] went down. [illegible] that he had participated in [illegible] of number of fights and had [illegible] principal in four. Under questioning by Mr Robinson, Humphreys [illegible] a fight between [illegible] and Sumner on the train [illegible] Humphrey was referred and [illegible] before the commanding officer [illegible] captain Halsey, in connection [illegible] fight.

Captain Halsey's Opinion.

"The commanding officer asked if the fight was fair and the men had shaken hands. I told him 'yes,' and he said that inasmuch as in many cases it was necessary to have fights between midshipmen of different classes, fights between midshipmen of the same class were to be discouraged as much as possible."

The fight on the train was [illegible] by a number of enlisted men. [illegible] Hubert said that a night or two [illegible] enlisted men [illegible] some of the details of midshipmen. In fact [illegible] stated all such matters to be left [illegible]

He had never [illegible] fights existing between [illegible] ted of a conversation which he [illegible] county with [illegible] regarding the [illegible] [illegible] resulting [illegible] [illegible] discussed fighting [illegible] said the [illegible] [illegible] [illegible]

WIFE SLAYER IS CAUGHT; FLED 5,000 MILES

Albany Man Who Confessed to Murder of Woman Who Was Found Dead in Trunk Arrested in Portland, Ore.

POLICE SAY ROBBERY WAS CRIME'S MOTIVE

By Boston American Leased Wire.

Albany, N. Y., Nov. 25.—John Hammond, self-confessed murderer of his wife, whose body was found in a trunk in their flat on South Ferry street, has been captured in Portland, Ore., according to dispatches received here late tonight. This ends the long flight of the man from the pursuit of the Albany police, which began with his departure for Portland on the night of the discovery by the police of the murder. He left Albany for Montreal, in Canada, and from there he went to the Pacific coast. He was arrested in Portland on the following telegram sent to the Albany police by Chief Hyatt of Portland:

"I Strong went West on Pacific train Number 8 this morning with ticket to Portland, Oregon, exchangeable to San Francisco. . . . was followed by a detective and discovered that he had not left the train at any point between here and the Pacific coast. He was arrested at the point outside the United States.

Traveling with Cousin.

. . . refused to let the Tucson police question him. A peculiar . . . is that Hammond traveled . . . with his wife . . . and skill in hiding . . . was necessary after the crime was committed. He had all his trail to travel alone . . . Point, where he left . . . and up his young . . . a handkerchief . . . and, and either . . . or by exhibiting . . . known to have carried . . . of him to John the Baptist . . . traced to Montreal and . . . that he had left their . . . the Canadian Pacific . . . south through Western States . . . Arizona. . . . he left the . . . known to the police . . . this morning that . . . had been watching in Montreal and the vicinity.

James Manguil, Hammond's brother in . . . arrived in Albany . . . says that Hammond was a . . . and to adopt a . . . the night of his . . . and . . . charge with wife . . .

. . . said that he had struck . . . had to fight him off. . . . had been drinking . . . according to . . . Manguil and his mother . . . that they . . . Albany before . . .

. . . have a different theory of the . . . though they . . . said I killed her with . . . and I did not . . . Cohoes last night . . . that he . . . assaulted his wife to draw . . . and afterwards killed . . . her in order to get it.

. . . to the police the murder was . . . the afternoon of Sunday. . . . discovered . . . was a funeral in . . . and . . . the Hammonds . . . ing to the undertaker . . . of burial, was due to the . . . body. This was proven . . . Mrs. Hammond's body was found . . . the trunk.

. . . Hammond was twenty four years old and . . . was fifty-seven. She was . . . Jealousy of the . . . was the cause of . . . quarrels.

Watched Him at Home.

. . . arrested on a small bail . . . but he . . . home . . . that she . . . United . . . each week . . . to prevent . . . work, as it . . . at home . . . no need of . . . watch him. . . . recently when . . . he would . . . refused and . . . the . . . more bitter.

SOCIETY WOMAN BRINGS DOWN BEAR

Mrs. Duryea of Newport Scores High in Big Game Hunt in Mississippi.

Newport, Nov. 25.—To Mrs. Herman B. Duryea of New York, formerly of Brooklyn, has fallen the honor of bringing down the largest bear killed in the Mississippi . . . hunt. . . . Duryea . . . a bear . . . Mississippi . . . Mrs. Duryea . . . that . . . greatest . . . hunting . . . turned from . . . a three weeks' hunt . . . great success . . . a dozen bears. Mrs. Duryea took part in the chase after dogs and scanner game and was the first to slay a bear.

OLD SHEEP FOR LAMBS.

. . . Nov. 25.—Corbin Powers of . . . Mass., . . . sheep . . . Vermont . . . Mr. Powers . . . has had a . . . flock of sheep . . . Hookgate . . . Mr. Powers . . . sheep . . . the sale . . . condition . . . and . . . sheep . . . no reimbursement be found . . . purchasers . . . to turn all their . . . and . . . sheep for a young . . .

GUNBOAT RESCUES CREW IN STORM AT SEA.

Life-Savers, Unable to Battle Through Gale-Swept Waves, Send Word to Fort Adams of Craft with Distress Signals.

Newport, R. I., Nov. 25.—A vessel . . . freight with peril, continued . . . of Friday night and early today, . . . John Hughes and four . . . aboard the schooner Charlotte Morgan . . . arrived tonight by the United States . . . Hist.

The vessel was first seen sixteen miles off Newport by Captain Kenyon and the life savers of Beaton's Reef life saving station. The vessel was flying signals of distress.

Captain Kenyon, knowing it would be folly to endeavor to reach the vessel in the lifeboats, notified the . . . at Fort Adams.

The gunboat was in collier's berth in the river of the Morgan. It . . . vessels lowered with the . . . and . . . of sighting . . . The . . . all . . . I waited for . . . crew were . . . the . . . and . . . at the pumps.

Every Man at Pumps.

The vessel hails from Portland, Me., and was on her way to Fall River.

"It was the most perilous trip I ever endured," said Captain Hughes to a reporter for the HERALD. "Only a MERICAN after rounding port "I never expected to reach shore alive.

We were sailing along in a good wind when the storm struck us without warning. We went over on our beam ends and . . . to with the mainmast . . . able. The strain proved too much for the mainmast and it snapped off short and went over.

It was a fight for . . . the unexpected . . . away in those . . . but we did it right. Then we found the ship was . . . and then every man in the . . . one time and hold the deck himself. . . . I took my turn.

Hoist Distress Signals.

"The water gained on us. We . . . unable to make headway and were drifting toward the rocks when we hoisted signals of distress.

Five exhausted, almost helpless men gave cheers of joy when we . . . a big . . . boat making for us. The good fellows . . . board of us nearly . . . pain and got their . . . lines out . . . just . . . the deck with . . . eyes . . . nothing them when they got the . . . started.

"It was a tough fight, and I don't want another like it."

The Morgan will probably be saved without any . . .

MARY ROGERS WILL KNOW HER FATE ON MONDAY.

Windsor, Vt., Nov. 25.—Mary Rogers, who has lived for many months in the shadow of the jail, . . . court . . . time on Monday will bear her fate from the court.

The decision of the United States Supreme Court will be told to her by Sheriff H. H. Peck, who will receive the fateful words from Attorney-General Clark Fitts at Brandon on Monday at 1 p.m.

If after the sheriff hears the reason of the great legal fight to save the woman's life, he will go to the prison and announce it to her.

Mrs. Rogers has assumed an indifferent attitude of late. She has been plainly anxious as to her personal fate. The only person who sees her at present is the . . . sheriff. Peck has asked Attorney General Fitts as to his power of admitting people to the execution of the woman. The Attorney General told the Sheriff that it was his duty to admit the State's attorneys and twelve citizens, including a minister or physician. The Attorney General . . . Peck that he did not admit any . . . to the statutes, to mean citizens of Vermont. You will note Peck included in the twelve citizens so requested by you, there must be a surgeon or physician. There is no requirement or qualification, prescribed as to the other seven citizens. It is your duty to admit such citizens as the prisoner desires and admit any of the counsel for the prisoner, and of the prisoner's relatives, as desires to be present."

BIG RECEPTION FOR DR. DOUGLAS HYDE

To night at the American House the United Irish League of Boston will take active steps towards furthering the reception to be rendered at the Boston Theatre next Sunday afternoon to Dr. Douglas Hyde, the head of the Gaelic League in Ireland. A special meeting of that league has been called to observe the anniversary of the execution of the Manchester martyrs, Allen, Larkin and O'Brien.

This afternoon there will be a special meeting of the Gaelic League in Roxbury to make arrangements for the Hyde reception. Professor Rothwell of the Celtic department of Harvard will probably preside at the reception.

SATAN'S CHUCKLE IS PLAINLY HEARD AT SYMPHONY.

Picture Is Placed in Striking Contrast with Schumann's Symphony, Ideal Spring Music.

By Kent Perkins.

. . . pure . . . Schumann . . . at symphony . . . contrasts in musical . . . were presented . . . the sixth concert of the season . . . Boston Symphony Orchestra . . . last evening. . . . expressed by pleasure at the . . . the large and . . . audience . . . and . . . the first time . . . Symphony . . . Overture . . . Satan . . . which was . . . of the . . . for . . . Schumann . . . symphony . . . Opus . . . Schumann . . . work . . . a former . . . to . . . Adams . . . Laura . . . Hayes . . . Mr. . . . Mr. . . . Mr.

ATHENS — COMBINED FLEETS SAIL FOR THE DARDANELLES TO COERCE SULTAN — ST. PETERSBURG — RUSSIAN POLICE UNEARTH PLOT TO SLAY CZAR AND HIS FAMILY — SEOUL

JAPANESE AWE KOREANS INTO SUBMISSION.

Emperor Obstinate, but Mikado's Representatives Get the Seal and Demand That He Put His Name to the Treaty

GENDARMERIE FILL PALACE APARTMENTS

By Peters burg Nov. 25. The official Russian news agency has received a dispatch from Shanghai giving a sensational account of the manner in which the Japanese forced the Korean government to sign the treaty between Korea and Japan. The decision purports to be based on direct news from Seoul and states that the following took place:

"The British Minister, Mr. Jordan, Baron Ito and Mons. Hirbara and Nishi entered the palace with the object of forcing the Emperor to sign the treaty. The Emperor and the ministers absolutely resisted. At 8 o'clock in the evening Baron Hayashi, having informed the Mikado of the situation, the latter was compelled by General Hasegawa, commander of the Japanese troops in Seoul, with a military escort including gendarmerie, came to the palace, but still refused to sign. Thereupon Secretary Stevens brought from the Ministry of Foreign Affairs the official seal of the country, which was obtained by force, and at 1:30 o'clock in the morning the Japanese themselves placed the seal on the treaty, the Emperor to the end refusing to give his signature." The dispatch concludes: "The entire palace, even the private apartments of the Emperor, are now occupied by the Japanese gendarmerie, and it is probable that the Japanese will soon compel the Emperor to sign."

FLEETS SAIL TO COERCE THE SULTAN.

Turkey's Ruler Orders Vice-Admiral Hushi Pasha to Greet International Warships With Gifts of Candy and Cigarettes

REPORT SAYS GRAND VIZIER IS DISMISSED

Athens, Nov. 25. The international fleet assembled at Piraeus for the purpose of making a naval demonstration against Turkey in support of the demands of the powers for the financial control of Macedonia, sailed at noon today under sealed orders.

British and French torpedo boats were left behind to keep up communication with the fleet.

It is positively reported but not yet confirmed that the Grand Vizier Ferid Pasha has been dismissed and replaced by Riza Pasha, Governor-General of the Archipelago. As the government of the Ottoman Empire requires compromise, Riza is said will, in some quarters be regarded in respect as being the predecessor of the real dominant by the Porte of its present entourage.

It is also a precedent which he set when the Russian fleet made a demonstration off the coast of India in 1903, the Sultan has placed Vice-Admiral Hush Pasha, who left Constantinople November 23, on a special steamer for the Dardanelles, among his other duties to welcome the International fleet with presents of fruit, candies and cigarettes.

MISS ELOISE BREESE HAS WON HER HAUGHTY "MOTHER-IN-LAW"

Miss Eloise Breese, eldest daughter of the late William Laurence Breese of New York—She has a personal fortune of over $1,000,000.

Countess of Ancaster Succumbs to Charm of American Girl Who Is to Marry Lord Willoughby de Eresby.

Special Cable to the Boston Sunday American.

London, Nov. 25—The wedding of Miss Eloise Breese to Lord Willoughby de Eresby, which is definitely fixed to take place on December 6, will be the smartest function of the Winter.

Miss Breese has, with characteristic American frankness, intimated to her friends that she intends to make her mother-in-law, the Countess of Ancaster, like her, and she is certainly succeeding. Lady Ancaster, who is one of the proudest and most exclusive grandes dames in the country, has been entertaining Miss Breese at the principal family seat, Grimsthorpe, and has so far thawed to the extent of putting a suite at the castle at the disposal of Miss Breese when she becomes Lady Willoughby de Eresby.

The Earl succumbed long ago to the charms of his future American daughter-in-law. It goes without saying that the dowagers with marriageable daughters are green with envy at his latest American triumph. A triumph it is admitted to be, as Lord Willoughby is not a poverty stricken peer, and will succeed to huge estates and one of the oldest and proudest titles in England.

Lord Willoughby has bought Miss Breese three fine hunters. The bride-to-be is a very good horsewoman, and the couple will hunt after the honeymoon at Melton Mowbray.

After the same curious trick of pronunciation which makes Cholmondeley Chumley and Beauchamp Bee-cham, Willoughby de Eresby is known as Dersby. The family name of the Earl of Ancaster is Heathcote but in 1872 he assumed the names on the demise of Willoughby, through the failure of entail. The first Baron Willoughby de Eresby was so created by royal writ in 1313.

DEATH PLOT FOR CZAR AND FAMILY.

St. Petersburg Police Intercept Cipher Letters That Revealed Project Against the Russian Ruler and His

REVOLUTIONISTS SAID TO BE IN CONSPIRACY

Berlin, Nov. 25. The St. Petersburg police have unearthed what they believe to be a plot for the murder of the members of the Russian royal family and of the Czar.

A cording to the Berlin Lokalblatt the plot was discovered as the result of the arrest of one of the adherents thereof. The conspirators are not known.

AUSTRIAN ARCHDUKE BECOMES SOLDIER IN SWISS ARMY.

Leopold, Who Gave Up Honors to Wed Mlle. Adamovics, the Actress, Serves as Recruit in Little Republic's Forces

Special Cable to the Boston Sunday American.

Geneva, Nov. 25—Ex Archduke Leopold, formerly a general in the Austrian army, who gave up his position, expectations and honors in Austria to marry the pretty actress, Mlle. Adamovics, and became a citizen of Switzerland, is now an officer in the Swiss army.

Mlle. Lucy Wolting is a soldier in the Alpine regiment, and is a former rank of the Archduke, or Leopold Wolting, as he is now called, afforded him no relief from conscription.

He has just finished his recruit's course as a private in the line, though the Archduke is a major, authority and strategist of no mean order.

In his initiation into the Swiss army he was spared none of the duties of the ordinary recruit. He was obliged to clean the furniture and floor of the barrack room and took his turn in the kitchen with the rest of the soldiers.

YELLOW GOLD FOUND IN THE EMERALD ISLE

Special Cable to the Boston Sunday American.

Dublin, Nov. 25. Gold has been again found in Ireland. This time the discovery has been made in the county of Dungiven, about twenty miles from the city of London-derry.

A former working in a gulch near a rocky formation was attracted by the shining nature of the sand and, having washed a quantity in the stream, took the residue to a chemist for analysis. The chemist assured him that he had found a fine quality of alluvial gold.

HONORS FOR A HEN.

Special Cable to the Boston Sunday American.

Zofingen, Switzerland, Nov. 25.—Celebrations have taken place here in honor of a hen which has laid six thousandth egg. The town was decorated with bunting, the local band played in the market place, the Mayor made a speech in which he praised the virtues of the invisible fowl, and five eighth grades marched past deputations to call upon the lucky possessor of the hen and congratulate him.

SUN WILL BE COLD IN 20,000,000 YEARS

Special Cable to the Boston Sunday American.

London, Nov. [illegible]

LONDON'S LUNATICS NUMBER OVER 25,000

Special Cable to the Boston Sunday American.

London, Nov. 25. [illegible]

ENGLAND IS BUILDING BIGGEST WARSHIP IN THE WORLD.

The Dreadnaught, About Which There Is Great Secrecy, Is a Battleship to Cost $7,500,000 and Be as Swift as a Cruiser

Special Cable to the Boston Sunday American.

London, Nov. 25.—The greatest battleship in the world, the Dreadnaught, is now in course of construction at Portsmouth dock yard. Hitherto any British-born subject has been allowed to enter a royal dockyard and witness the building of a warship. But in connection with the construction of the Dreadnaught the British Admiralty have ordained quite a new condition of things.

At Portsmouth the utmost vigilance is being exercised to exclude inquisitive spectators. Day and night there is placed a cordon of police around the ship, and all strangers and visitors are questioned. And this extreme secrecy will mark the designing and building of British battleships in future. All the orders are kept very strictly to their special departments and no persons are allowed to see such new inventions of the designs as it is absolutely necessary for them to examine.

It is known that the Dreadnaught will embody many striking departures in battleship design, which it is intended to keep as long as possible from foreign naval circles. The displacement of the vessel completed will be a battleship of 15,000 tons displacement, driven by turbine machinery of 23,000 horse-power, she is expected to attain a speed of twenty-one knots, and thus be a cruiser as speedy as the fastest cruisers in the world.

The Dreadnaught is to make a new departure in gun-ship design but as her cost will be considerably over a million and a half sterling, no other vessels of her class will be laid down until she has been tested. Pending these trials, therefore, all battleship construction in royal Britain will be in abeyance. At present 2,000 men, working night and day shifts, are engaged on the warship.

"CABBIES" STRIKE THREATENS PEACE OF LONDON.

Drivers Declare That Motor 'Busses and "Tubes" Have So Cut Into Their Business That They Can't Earn Living

Special Cable to the Boston Sunday American.

London, Nov. 25—London is on the verge of a serious cab strike. The cabmen are insisting that instead of paying from $1 to $4 a day for the hire of their cabs they shall be paid a regular weekly wage. The cabmen insist that under the present conditions it is practically impossible for them to make a living.

The cab proprietors are disposed to put an end to the system of letting cabs, as they have become worthless through its workings, but if they do not yield a bitter struggle is sure to ensue, and the Christmas holidays will be marked with an entire suspension of cab traffic.

But a cab strike does not present the terrors to Londoners that it would a few years ago. To-day with motor omnibuses, electric trams, underground tubes and other cheap methods of transportation the need of the business is not as pressing as it was in the past.

An exhibition has also begun for a reinforcement of the sixteen fares. Now the minimum fare is a shilling. With the exception of a couple of travelling landlords I think twice about paying a shilling to go a distance of a few blocks, whereas if there was a sixpenny minimum fare many would use a cab instead of a bus.

HEIGHT REGULATES CHILDREN'S FARES

Special Cable to the Boston Sunday American.

Geneva, Nov. 25. The Swiss railway companies are about to issue new regulations concerning the fares for children which are mainly aimed at American travellers.

In Switzerland child en under ten years of age pay half fare, but the railway employes are constantly arguing with the American travellers about the age of their youngsters, who are usually exceedingly tall for the age attributed to them by their parents.

Beginning with next season children will be taxed according to their height. The railway officials will be provided with portable measuring machines, which, wherever there is any doubt as to a child's exact height, will be used to settle the dispute

NO MORE GRAY HAIR

Medina's Hair Tinta

It comes in five shades—Black, Dark Brown, Light Brown, Medium Brown, and Light Brown. It is a preparation for turning Gray Hair It makes nothing injurious to the hair or scalp. Only one application required. Its use does not prevent the curling or crimping of the hair, nor wetting the head or rub, off. PRICE, $1.00 per full size BY SHIPPING OF SENT DIRECT FROM LABORATORY ON RECEIPT OF PRICE

J. MEDINA, Lowell, Mass.

Dollar Package FREE

Large, Full Size Complete Dollar Package o. MAN MEDICINE Absolutely Free to Weak Men, Prepaid and Delivered FREE.

Your Young Manhood Back Again in Full, Natural Power.

Man Medicine cures man-weakness and gives young manhood back again. The proof is free—a dollar package free for the asking. The public is hereby notified that any and every man who suffers from man weakness EARLY DECAY, DISCHARGES POWER, NERVOUS DEBILITY, FUNCTIONAL FAILURE, VITAL WEAKNESS, LOSS OF POWER BRAIN FAG, BACKACHE, PROSTATITIS, KIDNEY TROUBLE and NERVOUSNESS, any one suffering from this or kindred trouble or from man-weakness of any kind, can obtain, free for the asking, the full size dollar package of *Man Medicine* and cure himself at home, the full package SENT FREE and DELIVERED FREE, under plain wrapper (sealed), with full directions inside how to use it. We ask no payment of any kind, no receipts, no promises—nothing at all. The dollar package is now free. All we do want to know is that you are not sending for it out of idle curiosity, and that you will give the medicine a fair trial, and let your strong, natural self again

Man Medicine has cured thousands upon thousands of weak men. Man Medicine will cure you, restore you to the full pulsation and natural throb, full man strength, life and body-power.

This great, full dollar size package free to any man simply for the asking is because we know from treating thousands of cases that weak, unable men can be cured if we simply give them proof. This is our best and quickest way of doing it, we send you proof free—absolutely—a complete dollar's worth without a penny's cost. The full size dollar package is delivered free exactly as stated in this public announcement. All you have to do is to get it is to write your name and address plainly. *Man Medicine* will produce the result, and under this offer the FULL SIZE DOLLAR PACKAGE IS FREE, a dollar's worth sent free to any man

INTERSTATE REMEDY CO.,
399 Luck Bldg., Detroit, Mich.

FREE! FREE! To Men.

To Weak and Afflicted Men Who Want Strength, Health and Youthful Vigor Again—This Offer is Free—Free to You. A Cure for Your Troubles—Costs Nothing to Test It. Cures Men to Stay Cured Finally and for All.

FREE! FREE! FREE!

Enjoy Life

Good health makes good nature. If everyone had a sound stomach there would be no pessimists in the world. Do not allow a weak stomach or a bad liver to rob you of the joy of living. Take

BEECHAM'S PILLS

and the world laughs with you. No need then for rose-colored glasses. Beecham's Pills start health vibrations to all parts of the body, while putting a ruddy tint on lips and cheeks. There's health in every box. Health for every man, woman and child. Beecham's Pills

Show Now

Sold Everywhere. In boxes 10c. and 25c.

ADVERTISE YOUR WANTS IN

WILLOW ROCKER. Given for selling 30 boxes
LADIES' NICKEL WATCH. Given for selling 18 boxes.
WHITE AND BRASS BEDSTEAD Given for selling 40 boxes.
36 PIECES
36 PIECE CHINA TEA SET. Warranted pure china. A beautiful and artistic set. Given for selling 36 boxes Grandma's Remedies at 25 cents a box.
IMPORTED DECORATED CHINA
6 SILVER NAPKIN RINGS. Given for selling 12 boxes
OAK DESK. Given for selling 36 boxes.
LADIES—DO YOU WANT—GIRLS
To Earn these Handsome and Useful Premiums Easily?
If so, go among your friends and neighbors with Grandma's Wonder Healing Cream and Pain-Killer, a wonderful, old-fashioned, curative remedy for Catarrh, Piles, Pneumonia, Rheumatism, Croup, Colds, Burns, Sores, Cuts, etc. Put up in neat and attractive salve form and sells for only twenty-five cents a box. We trust you. No money required in advance. A reasonable length of time allowed to dispose of Remedies and receive returns. We will treat you fair and right in every way. In offering Grandma's Healing Cream and Pain-Killer to the public, you can do so with the greatest confidence, as a reliable remedy of merit that will give the very best of satisfaction.
Ladies, send us your full name and address, plainly written, and we will mail you six boxes Grandma's Remedies, on trust, with full instructions, premium lists, etc. Write us at once and we will forward Remedies without delay.
We offer a large number of useful and handsome premiums not shown here, consisting of Sideboards, Couches, Kitchen Cabinets, household articles, etc. Remember, we offer you no trash to sell, but an article of standard merit.
Order the six boxes at once, as a starter, and address plainly,
GRANDMA'S REMEDIES CO.,
NO. 3 BANK BUILDING, NEW MILFORD, CONN.
GRANDMA'S REMEDIES ONLY 25c. A BOX
WONDER HEALING CREAM
WONDER PAIN-KILLER
WASHING MACHINE.
WHITE LILY WASHING MACHINE.
Given for selling 40 boxes.
WILLOW ROCKER. Given for selling 30 boxes
LADIES' WALKING SKIRT Given for selling 36 boxes
HAND CARVED
OAK WALL CLOCK. Given for selling 6 boxes
GOLD SHELL RING. Given for selling 6 boxes.
100 PIECE DINNER SET. Given for selling 40 boxes
PARLOR LAMP. Given for selling 24 boxes Grandma's Remedies.
LADIES' GOLD LAID WATCH. Given for selling 30 boxes
WRINGER AND FOLDING BENCH COMPLETE. Given for selling 20 boxes Grandma's Remedies.
LADIES' GOLD CLOCK. Given for selling 24 boxes
OAK MORRIS CHAIR. Given for selling 48 boxes.
LADIES' HAND BAG. For selling 6 boxes.
CREDIT GIVEN TO LADIES.

GOLF INTERESTING MATCHES ON LOCAL LINKS | TROTTING RONDO DEFEATS CHECKERS ON SPEEDWAY | BOWLING B. A. A. LEADS IN BOSTON PIN LEAGUE | OTHER SPORTS

MATCHMAKER COFFROTH IS GUNNING FOR A LIKELY ASPIRANT TO MEET CHAMPION JEFFRIES IN THE RING—BY TAD

"AS SOON AS I CAN SHOW JEFFRIES A GOOD PURSE I CAN GET HIM."
JIMMY BRITT AND BATTLING NELSON ARE THE STAR CARD IN THE EYES OF THE PUBLIC"
JIM COFFROTH THE FRISCO FIGHT PROMOTER.—
THE CHAMPIONSHIP WOODS ARE BARREN AND DESERTED
TAD

OUTLOOK BRIGHT FOR FAST AND HEAVY TEAM AT YALE NEXT SEASON

Special to the Sunday American.

New Haven, Nov. 26.—Yale football plans for another season are already being set under way, although the Yale Harvard game closed the playing season. The traditions of electing a captain for the coming season the night of the last game has been given up at Yale for three or four years, and it will be postponed this year till after Thanksgiving. The players will not all be together till then, as several of them will leave for three or four days' rest after five exacting contests on consecutive Saturdays in the West Point, Columbia, Brown, Princeton and Harvard matches.

Three veterans are in line for the captaincy, Sammy Morse, right halfback, Bob Forbes, left tackle, and Roswell Tripp, right end, who has been out of the line-up ever, having been for two years guard. He formerly played one year at Chicago University. Tripp will be graduated from the Sheffield Scientific School next June, but the talk of his returning for a post-graduate course has petered out. Tripp now says that he is not likely to return. He would probably be chosen unanimously if he decided to come back.

It seems to be about an even thing between Forbes and Morse. Sweeter and Flanders are also talked of, but not strongly. Sweeter and Morse are two of the eleven's stars, although this has been their first season on the eleven.

Shevlin Will Leave.

It is not known whether Captain Shevlin can be induced to come back to act as head coach, in accordance with the Yale tradition that makes a captain of one year the head coach of the next. Shevlin has been talking plans to go into business in the West in numbering with his father, but the strongest pressure possible will be long brought to bear on him to come back and coach at Yale.

The great gridiron tactician, ex-Captain Frank Hinkey and O. Foster Sanford, have been the soul of the coaching the past Fall and it is hoped that they can be induced to come here next Fall as regular coaches. Yale's defeat on Nov. 4 Fall has been due to Sanford's coaching, while Yale's aggressive football has been largely the work of Hinkey. It is known that the two field coaches of the past season, Jack Hawley and Ralph Bloomer, will not be available for another year. Both will go into business at once and will not be back at Yale next Fall for more than a week or two. Walter Camp, Yale's advisory coach, is, tacitly a fixture.

Yale does look for an eleven next fall stronger than ever. The greatest loss which it will be sustained will be the biggest Yale has had to lose in just ten years, since Frank Hinkey was graduated. Captain Shevlin will leave. For four years Shevlin has held right end at Yale, and in that time no opposing eleven has ever turned his end. Princeton never aimed a play at him.

Oates, his companion end, will return, and the following substitute ends will be on hand: Heebe, Burch, Leggett and Howard Jones. Burch and Leggett were the crack freshman ends last year. Howard Jones is a freshman from Denver who has been playing Oates's understudy all the past season.

Tripp Will Graudate.

Both of Yale's great tackles, Norbes and Bigelow, will return, and in addition Peyton, the freshman guard and tackle, will be available. At guard, although Tripp will be graduated, both Erwin and Hooker longer will be back, and Paige, the freshman from the St. Paul School, who would have made the team the past Fall but for scholarship troubles, will be available. Boggs, the freshman guard, is another promising candidate. Andrus, the crack Andover guard, will be on hand, he says.

For centre, Carl Flanders will be back. He has developed into one of the strongest players in the country.

Ted Jones will be at quarterback and Pierce will be his substitute. Jones will be handled with much better judgment than he was the past year, and as he is not likely to play Columbia his chances for getting his ankles twisted will be much lessened.

Another great lot of backfield material will be on hand. Rhodes, Corbin, Sweeter and Wylie will all return, and Wernicken and Root of the substitutes will be better than ever.

Much talk is heard of a game with a Western eleven, but one will not be arranged unless Harvard abolishes football, in that case it is probable that Yale would meet the University of Michigan for the culminating event of the year.

FRANKLIN FIELD SPEEDWAY SCENE OF HOT RACES.

The Dorchester Gentlemen's Driving Club had a most interesting series of races on the Franklin Field speedway yesterday afternoon.

The chief feature was the championship pacing event between J. N. Terry's gelding, Checkers, who held the blue ribbon, and S. Walter Wales's Rondo. Checkers won the first heat, equaling the track record. Rondo, capturing the last three heats and race, also equaling the track record in the second heat.

Previous to the start between Checkers and Rondo, Checkers became free from a boy who was holding him and ran the length of the track to Blue Hill avenue, pursued by Mounted Officer Patrick Williams of Station 11, who after a hard chase caught the horse. The sulky was completely smashed up, and Checkers sustained cuts on both hind hoofs.

The three cornered race between Victor, Sunrise and Percy R in Class F, mixed, proved a feature. William Fitzgerald's horse, Victor, winning the ribbon after the hardest kind of racing. The summary

CHAMPIONSHIP PACING.

Rondo, bg., S. W. Wales 3 1 1 1
Checkers, bg., J. N. Terry 1 3 3 3
Time—30½, 30½, 31½, 32.

CLASS A. MIXED.

Indian Trail (2), bg., G. A. French 1 1
Sable King (3), bg., A. R. Wasson 2 2
Time 32½, 32½.

CLASS D. PACING.

Goldie, bm., A. M. Neubert 1 1 1
Jack Hall, bg., A. S. Golden 2 2 2
Time 36, 36, 36½.

CLASS C. MIXED.

Victor, bg., William Fitzgerald 3 1 1
Sunrise, bg., Edward S. Harris 1 2 2
Percy H., bg., Frederick Robbins 2 3 3
Time—36, 36½, 36, 36½.

CLASS B. PACE.

Fitzmaurice, bg., C. H. Pooler 1 1 1
Alexander, bm., F. H. Fuller 2 2 2
Time—36, 36, 36.

CLASS E. MIXED.

Nellie Merrill, mm., A. M. Newbert 1 1 1
Dick Hackett, bg., D. McHugh 2 2 2
Time—38, 38½, 38, 40.

CLASS H. PACE.

Teddy, bg., D. F. Doyle 1 2 1 1 1
Dick Hackett, bg., D. McHugh 2 1 2 2 2
Time—38½, 38, 38½, 38, 38.

CLASS A. PACE.

Mr. Starlie, bm., H. A. Havens 1 1 1
Jack, b., W. Lansdale 2 2 2
Time 43, 43½, 43.

CLASS I. PACE.

Daisy B., bm., M. A. Nevins 1 1 1 1
Billy Locke, br., J. F. Ford 2 2 2 2
Time—38, 38, 38, 38.

CLASS J. TROT.

Kate B., bm., R. S. Fiske 1 1 1
Time—3.00, 3.00, 3.00. Forfeited to Kate B.

DORCHESTER HEIGHTS A. C. WON.

The Dorchester Centrals lost a hard fought game to the Dorchester Heights of South Boston at the Walworth street playground, Dorchester, by a score of 12 to 5. The line-ups were evenly matched, and the features were a 30-yard run by Cavanagh and a 40-yard run by McLaughlin and a 40-yard run by Butler. McLaughlin, Convery, Butler, Dempsey and Campbell starred for the Walworths, while Lyons, Shaunnessey, Harrington, McMahon played well for the Centrals. The summary

Walworths.		DOR. CENTRALS.		
Campbell, l.e.		r.e., Fitzgerald		
Amsden, l.t.		r.t., Dempsey, McMahon		
Mars, l.g.		r.g., Shaunnessy		
Dempsey, c.		c., Hunter		
Sumner, r.g.		l.g., Sorenson		
Butler, r.t.		l.t., Lyons		
Convery, r.e.		l.e., Fisher		
Cavanagh, q.b.		q.b., Curtin		
Hetzer, r.h.b.		r.h.b., Harkins		
McLaughlin, (Clark) f.b.		f.b., Logan (Capt.)		

Touchdowns—Dorchester Heights 12, Dorchester Centrals 5. Attendance 300. Referee—Convery. Goals from touchdowns—Butler, 2. Referee—Dempsey. Umpire—Hunter. Linesmen—Sorenson and Reagin. Time—15 and 20-min. halves. Twice.

FOOTBALL RESULTS.

Yale 6, Harvard 0.
Dartmouth 22, Cornell 0.
Dartmouth 21, Brown 6.
Penn State 17, Syracuse 0.
Swarthmore 30, Wesleyan 5.
Amherst 18, Virginia 6.
Michigan 72, Upsala 0.
Minnesota 18, Northwestern 6.

SAVIN HILL VS. CENTURIONS.

The Savin Hill and Centurion football teams will play their annual game Thanksgiving at 10 a. m., and a red-hot game is doped out by the wise ones.

FRANKLINS CHALLENGE.

Franklins of Jamaica Plain are after fast-gaited 130-pound football aggregations. A. W. Bielschka, 111 Sheridan street, Jamaica Plain.

BANKER FIRST HOME IN BENNINGS SPECIAL

Special to the Sunday American.

Race Track, Bennings, Nov. 25.—The Bennings Special, a trip of a mile and a half, went to Banker, after a rattling good contest to-day. Peter Paul led for a mile and a quarter, then came a general closing and a good run he is with Bunker winning by a head. Louis II was second and the favorite, Jocund, third. The distance was a trifle far for Jocund, yet he carried a lot of wise money.

The fact that the field for the opening race numbered nineteen reduced limits of the betters, as it was too tough a scramble to warrant anything like confidence. Kehodale cut out the pace until well down the home stretch, then gave way to The Cure, who went on and won easily by three lengths. Sunray came with a great rush in the last quarter, but tuited was her position at the end. Kehodale lasted long enough to beat her by a narrow margin.

Fancy Bird, 100 to 1, Won.

A good thing went through in the second race with the victory of Fancy Bird. In the early betting, 100 to 1 was quoted against her, but a select few were busy backing her and at post time twenty to one was the average price. She raced into the first position after the start and it was not seen she could not let go quick. She won easily with the favorite, Nellie Burn, second and Hoyal China, third. J. H. McCormick, the well known trainer, was one of those to cash on the result. His part of the pool was a little over $10,000.

Paddy ran in the Hunters' Champion Steeplechase, with Tell Fare piloted by Nat Hay, an odds on favorite. He led the field by a big gap for about two miles, then came to grief, which was not surprising for he had raced poorly from the start. When he fell it left Harry Page on his own horse, Pure Pepper, in front, and he held away to the end with it was no easy thing for him, as he was out to the last ounce to beat Knight of Kilray. Talmroon was a poor third.

Bad News Beaten.

Bad News was selected as solace for the fans when it came the fifth race, but only more the best of calculations went astray. Ormonde's Right beating him home in decisive style. The Clown, who made the pace for seven furlongs, was third. The winner is at his best just now. The results:

FIRST RACE—Three-year-olds and up, selling, seven furlongs. The Cure, 104 (Heil), 8 to 1 and 3 to 1, 1; Sunray, 108 (Lee), 60 to 1 and 20 to 1, second; Sunray, 98 (Otis) 10 to 1 and 3 to 1, third. Time—1.30 2-5. Kehodale, Arsenal, King Pepper, Flat Chief, Thanksgiving, Bob Ray, Samuel H. Davis, Bobby Bowling, Bridge Cracker, Guess, Foxy Kane, Monsieur Beaucaire and Amanda also ran.

SECOND RACE—Maiden, two-year-olds; 3½ furlongs. Fancy Bird, 107 (Heil), 10 to 1 and 3 to 1, 1; Nellie Burn, 107 (Lee), 8 to 5 and 2 to 5, second; Royal China, 107 (Powers), 8 to 1 and 3 to 1, third. Time—:42 2-5. Abbie Waterway, Betty Bonner, Haughty Dempsey, Sunray, Lucy Hamilton, Ethel Bell, Lucy Gerlach, Hot Lassie, Warning, Nutwood, Fighting Bob, Rainbow and Enfolder also ran.

THIRD RACE—The Hunters' Champion steeplechase; about two miles; short three miles Pure Pepper, 163 (Mr. Page), 6 to 1 and 2 to 5, 1; Knight of Kilray, 160 (Mr. Keyes), 2 to 1 and even, second; Talmroon, 147 (Mr. Wells), 8 to 1 and 2 to 1, third. Time—4.14 2-5. Tell Fare fell.

FOURTH RACE—The Bennings Special; one and a half miles. Banker, 107 (Lee), 3 to 1 and 1 to 2, 1; Louis II, 107 (Heil), 3 to 1 and even, second; Jocund, 112 (Otis), 3 to 1 and even, third. Time—2.39 4-5. Peter Paul, Rosalie, Hospitaler and Ballston also ran.

FIFTH RACE—Selling; five furlongs. Ormonde's Right, 115 (Heil), 7 to 5 and even, 1; The Clown, 93 (Butler), 20 to 1 and 5 to 1, second; Ben Davis, 107 (Otis), 3 to 1 and even, third. Time—1.02 2-5. Bad News, Ben Strouse, Ben Hur, Ben Brush, Ben Ali, Ben Eder and Bennie also ran.

SIXTH RACE—Selling, mares and geldings, 3 year-olds and up; 1 mile and 70 yards. Jack Hall, 98 (Lee), 4 to 1 and 1 to 2, 1; Miss Ann, 95 (Heil), 6 to 1 and 2 to 1, second; Lucy Young, 105 (Otis), 6 to 1 and 2 to 1, third. Time 1.50. Columbia, Ida Pfeil, Lucy Bride, Matchless, Howard Lewis, Frog Hop, Buck, Quick Trip and Ben Ali also ran.

BENNINGS ENTRIES.

BENNINGS RACE TRACK, Nov. 28 — The entries for Monday's races follow:

FIRST RACE, Handicap; three-year-olds and up; six and a half furlongs.

Bohemia	120 Tommy Waddell ... 114
Mary Ingland	112 Harry Thomas ... 107
Dixie Bud	124 Sir Lancelot ... 99
Dixie Bud	124 Flirtilla ... 99
Maude Worth	121 Foxy Kane ... 92
Tuscan	119 Gladiolus ... 90
Tuscan	118 ...

SECOND RACE—Maiden two-year-olds; six furlongs. Columbia course.

Wickford	116 Fancy Bird ... 107
Kinkora	116 Royal China ... 107
Ben Ali	110 Waterbourne ... 107
Royal Scot	110 Horse Focus ... 107
Oakleaf	107 ...

THIRD RACE—Selling, steeplechase; four-year-olds and upward; two miles.

Tom Cogan	161 Seventh Ward ... 153
Black Death	145 Police On ... 138
Gypsy	147 Caloosahatchie ... 133
Dark Lexington	142 Butler Lass ... 133
Rosalthrear	142 Stellar ... 133
Thorny Path	142 Parkmore ... 133
Rockmark	144 ...

FOURTH RACE—Selling; five furlongs; Columbia course.

Dr. Coffey	106 Sir Tristan ... 106
Lily	105 Lord Badge ... 103
Miller	108 Dolamene ... 103
Knightsboro	97 Verna ... 101
Bob Ray	107 Ormonde's Right ... 104
Dorothy Lita	95 Orrawa ... 99
Kookie	95 Mark Middle ... 92
Ella Jo	95 ...
Mr. Grace	92 Allude ... 92

Also eligible to start as any of above if withdrawn—Montanna 100, Society Bud 97.

FIFTH RACE—Selling; three-year-olds and upward; furlongs; Columbia course.

Gladeon	110 Hyndo ... 110
Mary Lyons	110 King Fox II ... 110
Marcus Aurelius	110 Dunlade ... 110
Wigan's Mite	110 The Cure ... 110
Passingcard	113 Collector Jessup ... 110
Kehodale	113 Nutcracker ... 110
Weymouth	110 Sea Mist ... 110
Sherrie	105 Shiky Pepper ... 105
Mistral Window	105 Gladsheer ... 105

SIXTH RACE—Handicap; two-year-olds and upward; one and one-sixteenth miles; old course.

Treverson	120 Ruby Hempstead ... 89
Eddie Sears	117 L. A. Martin ... 89
Peter Paul	110 Old Friend ... 89
Rosalie	105 Hospitaler ... 89
Dixie	105 Monacorder ... 89
Louis II	...

x Apprentice allowance.

SWAMPSCOTT, 29; SENATORS, 0.

Special to the Sunday American.

Swampscott, Nov. 25.—The home team had an easy time with the Senators, from Lynn, rolling up a score of 29 to 0. The visitors could not stop terrific plunges through Becker for gains. Kelley, by a splendid run, nearly saved his team a whitewash. The summary:

SWAMPSCOTT.		SENATORS.
Nelson, l.e.		r.e., B. McKenny
Morris, l.t.		r.t., Hayes
Becker, l.g.		r.g., Stubbs
Bradley, c.		c., Hamblen
Weather, r.g.		l.g., Starnahan
Kelley, r.t.		l.t., Clements
Conners, r.e.		l.e., Flaherty
Morse, q.b.		q.b., McKenny
Crowell, r.h.b.		r.h.b., Morrison
Bolton, l.h.b.		l.h.b., Kenny

Score—Swampscott 29, Senators 0. Touchdowns—Crowell 2, Fulkins, Becker, Goals from touchdowns—Conners 4. Referee—Bartlett. Umpire—Lennon—Bartlett and Hallenan.

"DUMMIES" LOST GAME.

Special to the Sunday American.

Lynn, Nov. 25.—The Gallaudet football team of Boston, composed of deaf and dumb players, drew a large crowd of curious patrons in their game with the Franklin A. C. team at Cleveland Park this afternoon won by a score of 11 to 0. Although the visitors outweighed the local team they could not find footing for the rushing game Stetson and Bowser excelled.

The summary:

FRANKLIN A. C.		GALLAUDET.
Stetson, l.e.		r.e., Keay
Wilson, l.t.		l.t., Kenny
Wood, l.g.		l.g., Gilbert
Kelley, c.		c., Pruneck
Bowser, r.g.		r.g., Brown
O'Neil, r.t.		r.t., Ackerman
Adams, r.e.		r.e., Acheson
Bowser, q.b.		q.b., Tyrell
Donnelly, l.h.b.		l.h.b., Tyrell
Wentworth, r.h.b.		r.h.b., Hoppert

Touchdowns—Stetson, Bowser. Goals from touchdowns—Stetson, Bowser. Referee—Hughes. Umpire—Sharpe of Yale. Time—20 minutes.

JEFF MAY RETURN TO THE RING IF THERE'S A FAT PURSE PUT UP

BY TAD.

New York, Nov. 25.—Jimmy Coffroth, the San Francisco fight promoter, who brought Jimmy Britt from obscurity into the limelight with clever matches, is still in New York chasing and doping the fight game for future events in the West.

Just at present the sorrel-topped promoter feels about disgusted with the game, but looks to the future with a broad smile and a sly wink in his brown eye.

"There's really a fight worth putting up now," said James as he blew some smoke from a blue pill toward the ceiling. "Never since I've been running a club have I seen such a real period. We have been trying for months to start a live one out on the coast, but as soon as we got him matched up and started right some fellow comes along and starts the bubble.

"We had Kaufman and he blew. Landers also went for Sweeny, and the others are just coming nicely now, and it will probably be six months or so before we can even hour of them in the East. Johnny Coyne, the 124 grappler out there, is the best we have and I try and get his head above water soon.

"Britt has given up hope of ever seeing Jeffries in the ring again? Well, no. Britt is all right. I have Pitts and O'Brien on now. Neither classes with the big fellow from a popular standpoint, but they are starring fights that will eventually pull a good big mob out of the fire. Do you follow?

"I can see, if O'Brien should hang one on Pitts in six or seven rounds and put him away I will immediately sign him up with Britt and then the winner of that fight with the old man would go on with it, as the public demands a match between the two men and the champion. That goes for Pitts, too.

"It is not the club managers who make the fights but the public.

"The public demanded that Jeff meet Munroe and as long as they pile the green in the box office we consider it a good match. Of course, after the fight, should it prove to be a fizzle, we are blamed but that all goes in the game.

"Now, I can get Jeff any time I get another good man to meet him. I talked fight with him after the Britt-Nelson scrap out there and Jim was full of fight. I met him out there and asked him if he really had meant what he said about retiring. The big fellow smiled, winked his eye and said: 'Jim, you can get me any time you get a man good enough to fight me.'

"Now, that was pretty strong, wasn't it? I'm going right after Jeff now and will put up big fellows as long as there is a possibility of a champion showing up. I don't think O'Brien and Jeff would even go the right of Jeff is as clever as O'Brien and Pitts and I think almost as fast that big fellow is a wonder and it's going to be a grand fellow that beats him, too.

"O'Brien and Pitts? Well, I don't take much stock in the stories of a falling out. I have them matched, and Eddie Graney writes me to say that everything is O. K. I don't know where the stories come from that tell of trouble. They will fight all right, and before my club, too.

"What do I consider the best match in the world to-day? Well, there's nothing to it Britt and Nelson is the card, and you can stake that I'll offer a guaranteed purse of $20,000 right now for another match to take place in Frisco.

"No, Metzgers wouldn't draw as they would Metzgers and any of the others would only draw one-half of what Jimmy and Battling would draw.

"Gardner and Gans. Well, I think that either Gardner or Gans can beat Nelson or Britt either, and I don't think either one wants anything to do with those fellows. They have a big bigger, and there is also a Britt better.

"That class is the jammy articles. Here's the corner to-day. A wonder every way you look at him, and he can beat anything in the world to-day. Out West he is a tin god, and they will let anything on him against anyone.

"I'm out for Jeff, though, and will have him out of retirement as I got both Corbett and Fitzsimmons out after a few years ago after they had climbed up on the shelf. Rub a little dust over Jeff, and that's come for 1-fe match. Of course, after the fight, should like a sleepy terrier when you yell 'Rats'"

INDIANS WIN, BUT SHOW UP POORLY

Pittsburg, Nov. 25.—The Carlisle Indian team played hard football against Washington and Jefferson this afternoon here, but the best they were able to do was 11 points to 0. They did not seem the Indians of last year, and the report that the recent beatings given them at Hesslion and Canton had not done the redskins any good. They played ragged and desperately as was shown in the fact that they were penalized for a total of ninety-five yards during the game. Summary.

Wilson, l.e.		W. & J.
Wahoo, l.e.		r.e., Hopp
Longboat, l.t.		r.t., Bowman
Thompson, l.g.		r.g., Scanna
Longboat, c.		Boston
Lonsdale, r.g.		l.g., Stuart
Caroline, r.t.		l.t., Bowman
Jacobs, r.e.		l.e., Stuart
Bender, q.b.		q.b., McFarland
Dillon, l.h.b.		l.h.b., Harris
Sheldon, r.h.b.		r.h.b., Morris
Parker, f.b.		f.b., Ketler

Touchdowns—Sheldon, Parker. Goals from touchdowns—Bender 2. Referee—Hodges of Penn. Umpire—Sharpe of Yale. Time—20 minutes.

BELMONT'S HORSE WON IN ENGLAND

Special to the Boston American.

Manchester, Eng., Nov. 25.—The race for the Worcester handicap at the Manchester White Suntide meeting, 1,500 sovereigns was run to-day and was won by August Belmont's colt Rock Sand. Beckley's mount was second and Major Gordon's Sphinx Minnow was third. Nineteen horses ran.

ST. BRENDAN'S DAY.

Lovers of Gaelic football and hurling will have an opportunity of witnessing some fine contests at the National League grounds on the afternoon of Thanksgiving Day, when he Gaelic games of the Knights of St Brendan, postponed from Labor Day on account of the unfavorable weather, will be played. The Royle O'Reilly's of Roxbury, Riordonds of East Boston, Kickhams of Charlestown and the Boston Rangers will compete for a handsome prize of $100. The Wolf Tones of East Boston, Kickhams and Rangers will compete for a hurling prize of $75.

CANCER AND TUMOR CURED BY ABSORPTION.

No Knife, No Pain, No Blood, No Anesthetic.

ALL chronic and blood diseases and all diseases of men successfully treated. Consultation and examination FREE at office or by mail.

Send for Booklet and Symptom Blank

Hours, 10 to 6.
Saturday, 10 to 9, and Sunday, 10 to 2

JAMES M. SOLOMON, M. D., No. 2A Beacon St., Boston, Mass.

Dr. Hallock's REMEDIES FOR MEN

Dr. Hallock's S. C. Capsules,

for Bladder and Kidney Troubles, a positive, permanent cure for all irritation of bladder, inflammation, overwork, worry, excesses, or over-indulgence, causing frequent or difficult urination, obliged to get up at night, with aching inflammation; supervene in 24 hours; relieve in 48; cure in 96. Sold by druggists, $1 per box. A $1 box sent free by mail on receipt of $1 postal. Pamphlet free. Our medical book about this disease sent by mail. Valuable information sealed and confidential. Both sexes. Send stamp for money refunded.

Dr. Hallock's Electric Pills Free,

a positive cure for nervous and physical debility, wasting weakness, loss of nerve power, weak back, nervousness, lack of energy, pains and aches, and restores manly vigor; all the bad effects of sexual excesses and errors cured in one week. Sold by druggists, $1 per box. A $1 box sent free by mail on receipt of $1 postal. Pamphlet free. Our medical book about this disease sent by mail. Valuable information sealed and confidential. Both sexes. Send stamp for money refunded.

Dr. HALLOCK'S Electric Pills Free, a positive cure for nervous and physical debility, wasting weakness, loss of nerve power, weak back, nervousness, lack of energy, pains and aches, and restores manly vigor; all the bad effects of sexual excesses and errors cured in one week. Sold by druggists, $1 per box. A $1 box sent free by mail on receipt of $1 postal. Pamphlet free. Our medical book about this disease sent by mail. Valuable information sealed and confidential. Both sexes. Send stamp for money refunded.

DR. HALLOCK CO., 110 Court Street, Boston, Mass.

Private Boudoir for Ladies and Gentlemen.

BLOOD POISON

FOR MORE THAN TWENTY YEARS

we have made the cure of blood poison a specialty. Primary, Secondary or Tertiary Blood Poison Permanently Cured. You can be treated at home under same guarantee. Capital $500,000. We solicit the most obstinate cases. If you have exhausted the old methods of treatment, and still have aches and pains, Mucous Patches in Mouth, Sore Throat, Pimples, Copper-Colored Spots, Ulcers on any part of the body, Hair or Eyebrows falling out, write for proofs of cures. 100 page Book Free.

COOK REMEDY CO., 1776 Masonic Temple, Chicago, U. S. A.

CHICHESTER'S PILLS

Original and Only Genuine.

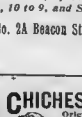

A SAFE, RELIABLE AND ALWAYS RELIEF FOR LADIES. Ask your Druggist for Chichester's Diamond Brand Pills in Red and Gold metallic boxes, sealed with Blue Ribbon. Take no other. Refuse dangerous substitutions and imitations. Buy of your Druggist or send 4 stamps for particulars, Testimonials and "Relief for Ladies," in letter, by return Mail. Name Paper. Chichester Chemical Co., 2810 Madison Square, PHILADA., PA.

J. P.

Those suffering from weakness, which may be the pleasures of life should take Jarvis Pills. One to three pills will bring relief in most cases. The medicine has more than a quarter of a century's reputation behind it. Sold by druggists, 25c. and $1 per box, or sent by mail on receipt of price. Jarvis Pill Co., proprietors, 27 Temple Place, Boston, Mass.

Paris Mutuals Likely To Be Made Legal On Montreal's New Track

BY MANHATTAN.

New York, Nov. 25.—Although the racing at Bennings began in snow, the weather since has been ideal and the racing has been fine. It is doubtful if there ever has been a better lot of horses at the Washington track.

The Virginia carnival was devoted to putting several good things over, and this has put the local crowd in rare good humor. The bookmakers have been loaded down to equal force and appear to be doing business, despite the occasional killings.

The raising of the price of admission to the track has caused some grumbling, but so appreciable falling off in the attendance. Steeplechasing has formed an important and interesting portion of the programme at Bennings. This is natural when it is considered that the track is close to one of the finest fox hunting countries in the United States, where the development of the cross-country horses is held in as high esteem as it is in England.

There have been a couple of new records smashed. Flip-Flap beat Race King's record for the seven furlongs, going the distance in 1:27 flat, and Race King later concluded to make another record, so he pulled down Cottage Maid's mark for one mile and forty yards, 1:42 2-5.

Race King is the only horse that raced against James R. Keene's phenomenal three year old Sysonby this year and held his own with him by running a dead heat in the Metropolitan Handicap at Belmont Park. He has probably run the best race of the year, as he spread his hoof during the running of the fifth race on Saturday. It is not thought the injury is serious, but it will probably throw him out of training for the year. It was the first race Race King has won since he ran the dead heat with Sysonby.

Seymour Butler has gone to Los Angeles. He will be in charge of the meeting at Hamburg has taken the lead of winning stables, and Meehler is pushing Melton hard for second place. Hamburg's got, with five figured to their credit, are Surgeonator, Artful, Hamburg Belle, Pegasus, Dandelion and Battle Axe.

Meehler has Feverous, Hylas, Tanya, Colonial Girl and Bedouin working for his record.

Mr. Keene's colt Sysonby this year and held his own with him by running a dead heat in the Metropolitan Handicap at Belmont Park. He has probably run the best race of the year, as he spread his hoof during the running of the fifth race on Saturday. It is not thought the injury is serious, but it will probably throw him out of training for the year. It was the first race Race King has won since he ran the dead heat with Sysonby.

ATHLETICS

HAWTHORNE'S ADVICE ON EXERCISE

RACING

HOW THEY RAN AT BENNINGS

FOOTBALL

BROWN BEATEN BY DARTMOUTH 24 TO

BASEBALL

DARTMOUTH TEAM STARTING A PLAY, CAPTAIN RUSS AND HALFBACK HERR.

RALPH GLAZE IS BRIGHT STAR IN DARTMOUTH'S SPEEDY TEAM.

His Runs Are the Striking Features of the Great Game with Brown's Sturdy Eleven at the Hampden Park Grounds

Continued from Page Forty-Three.

raise attacks on different points in the line and drawing the defence into a trap. When Ralph Glaze was used, there was always something doing, and the punting of Flatherwick was a great factor in the helping out Dartmouth's defence.

Brown's defence was crude beside that of Dartmouth and lacked the speed in starting. This was noticeable in the attack. There was a hitch in tossing the ball to the man and no sharp and fast snapping like action that characterized the Dartmouth moving

EXPERT DESCRIBES EACH PLAY IN THE GAME AT SPRINGFIELD

Special to the Sunday American.

Springfield, Nov. 25—Brown had a stroke of luck when Captain Russ won the toss of coin and had the selection of goals. He took the one favored by the breeze and Dartmouth kicked off. Elmke caught the ball and ran twenty-five yards before he was dumped on his thirty yard line.

Westervelt called out the Brown cheers by puncturing Dartmouth's line for thirty yards, taking the leather well into Dartmouth's domain. A series of short rushes took the ball along for ten yards and Brown fumbled, but still held the ball, as the players were more nimble in picking it up.

Brown Caught Holding.

While Brown was making good headway, a sudden check came when Umpire Saul saw holding and Brown suffered the penalty of fifteen yards. It was necessary to kick. But Brown worked it from close formation; it was easy to down John Glaze on his five yard line with the ball. After rushing ten yards Dartmouth punted poorly and Brown was again heading for the goal. A fumble spoiled Brown's chances when on the fifteen-yard line, and Dartmouth sympathizers heaved a sigh of relief.

Dartmouth could not make ground, as Brown was determined to keep the ball around her opponent's goal. By using centre plunges Brown crept the third time to the deed, and nearly accomplished the trick. But Dartmouth was exhorted to stop the Brown rush and getting together in thoughtful style, held for downs on the ten yard line.

Brown did not give up yet, as she made bold with a try for goal, from the field, but it was blocked and Dartmouth had The ball on her forty yard line.

It was all Dartmouth now as it had been all Brown for nearly half an hour. A rest, the ugh the loss by Herr netted a good gain, but Flatherwick, who had taken Main's place, was obliged to kick. Adams got under cover, fumbled and Stearns fell on the ball for Dartmouth. Then came Ralph Glaze with his wonderful around the end for forty-five yards and the first points were chalked up. J. Glaze kicking the goal.

Blatherwick's Fine Kicks.

Brown, undismayed by the strutting developments, set out to retrieve itself and kicked off to Glaze, who ran from his ten to the thirty yard line. On this spot, Blatherwick lifted a beautiful spiral for forty yards will Pete Brown's head yard.

Brown took the initiative again and steered down the field with all sails set, chalk lines began to disappear and Dartmouth's forces found it hard to stop the rush. Up to Dartmouth's thirty-yard line, piled Brown, but lost the ball on downs. Blatherwick was again on deck with a fine flight for forty-five yards, which put the play on Brown's thirty yard line.

Adams booted for Fisher and John Glaze, nearly had the daylights stove out of him by the fierce tackles of the Brown ends, as he clasped the ball on his fifty yard line On the rebound Glaze was between the goals Ralph Glaze got going again and before he was downed he was in the shadow of Brown's goal Finally Herr was really shot over for the second touchdown.

Brown Desperate.

With the score 12 to 0 against her and the time expiring rapidly, Brown made a splendid effort to retrieve herself, and overcome Dartmouth's lead After a return of the kick-off Adams advanced the ball rolling by chopping off fifteen yards, by a fine bit of running around the right end and landing the ball on Dartmouth's thirty-yard line.

Then came one of the toughest marches Brown ever indulged in. Yelling with all the reserved power left in the team, the ball was sent Adams, Curtis and Fiske crashed into the grappling mass for short yards and it ate ground by feet and inches. It was still Dartmouth's ball, but Brown got it, but she was not to be driven, and Curtis lugged the leather for the 25 score of the game. Time was called less than five minutes after.

The Second Half.

Adams kicked off for Brown and J Glaze got the ball He brought it back to the thirty-five yard line, where Big made a yard through centre. Steady plugging by the Dartmouth backs brought the ball to Dartmouth's fifty yard line, where Blatherwick punted to Schwartz, as he was brought down on Brown's thirty yard line in a line rush by Dartmouth. Stage was laid out for the first touchdown, which came pace. For he made three yard and Mar Hogue carried the ball forward to his forty two yard line. Curtis was held without gain and Adams punted.

Adams tried a run around Dartmouth's left end, and was thrown back for a two-yard loss. Schwartz made eight yards on a quarter back run around R. Glaze Adams ploughed the centre for five yards, and Schwartz lost a yard on a quarterback run. R. Glaze coming through and making the tackle. Curtis was given the ball through right end for eleven yards, his getting him to a great tackle. On the play both Adams and Curtis were knocked out, but both of them stayed in the game.

Adams tried Dartmouth's left end without gain. Curtis hit the line for two yards. Fiske went by Griffin for 8 yards, Dartmouth getting the ball on downs on her own forty-two yard line. Herr made three through Kirley.

Elmke Out of Game.

Fields took Elmke's place in the Brown [illegible]. Herr made a yard through the centre. On the two plays [illegible] yards Blatherwick punted to Schwartz and R. Glaze got the runner on Brown's thirty yard line.

Gardner went in as [illegible] guard for Dartmouth in place of Tanger. De Angelis was laid out with an ugly looking cut over his right eye. Downs [illegible] Curtis around De Angelis. Kirley punted the ball forward to Brown's thirty-one yard line. Adams punted for thirty yards, but the ball was ended [illegible] Brown penalized two yards for [illegible] again to Dartmouth's forty-five yard line and J. Glaze was tackled in the act of bringing in the ball three yards.

Sensational Run for 17 Yards.

In a savage plunge at Brown's left tackle Blatherwick brought the ball twelve yards to middield. Rich went through Brown's left wing to Brown's forty five yard line Blatherwick made a sensational run around Brown's left end for seventeen yards where he was thrown out of bounds by Kirley.

On a double pass R. Glaze went by Ross of Brown for twenty-eight yards, and a touchdown. Blatherwick punted out to J. Glaze who made a fair catch. J. Glaze kicked the goal.

Rackle went in on the Brown team as quarterback, in place of Schwartz, and Weikert went in in place of Curtis of Brown.

Dennie kicked off to the ten-yard line to Blatherwick, who brought the ball back to the thirty five-yard line. Blatherwick went through Brown's left tackle for five yards and Rich made seven more through the same place. Rich added three through the left guard. Blatherwick punted to Rackle, but the ball was called back as Dartmouth got five yards for offside play by Brown Rutherwick took the ball on a line plunge to the centre of the field. Mix went through Kirley for two yards.

Fletcher Gives It Up.

Hazard took Fletcher's place at right guard for Brown. Blatherwick went around Dennie for three yards and Mix netted two through the centre. Rich cleared five yards on a savage plunge at centre. Rix made three more through the left side of Brown's line.

Rix took the ball to Brown's forty yard line.

Blatherwick tried the left side of Brown's line for no gain. Rich went straight at centre, Rich gained only half a yard from left tackle. Rix failed by a close margin [illegible]

DARTMOUTH. BROWN.

Stearns, De Angelis, Le.....r.f., Ross, Elmke
Bailey, Lt.....r.t., Fletcher, Hazard
Hogue, rg.....l.g., Worten
Gardner, Tanger, c.....c., Kirley
R. Glaze, lg.....r.g., Dennie
Fiske, rt.....l.t., Rix
Main, Blatherwick, Smith, re.....l.e., Curtis, Weikert
Herr, Rix (Rich), qb.....r.h.b., Curtis, Weikert
Rich, Coburn (b.....l.h.b., Adams, Mooney
Score—Dartmouth 24, Brown 12. Touchdowns—R. Glaze 2, Herr, Curtis, Rix. Goals from touchdowns—Curtis, R. Glaze 2. Referee—Bob Peckham, Umpire Arthur Saul, Linesman—Dennis. Time—35-min. halves. Attendance—15,000.

HERR, OF DARTMOUTH.

ROBINWOODS, 16; WINTHROPS, 0.

The Robinwoods of Jamaica Plain defeated the Winthrops at Carr's Field, Wallpole, yesterday, by a score of 16 to 0. Summary:

ROBINWOOD.		WINTHROP.
[illegible]	r.f.	[illegible]
[illegible]	l.f.	[illegible]
[illegible]	c.	[illegible]
[illegible]	r.g.	[illegible]
[illegible]	l.g.	[illegible]
[illegible]	r.t.	[illegible]
[illegible]	l.t.	[illegible]
[illegible]	r.e.	[illegible]
[illegible]	l.e.	[illegible]
[illegible]	q.b.	[illegible]
[illegible]	r.h.b.	[illegible]
[illegible]	l.h.b.	[illegible]
[illegible]	f.b.	[illegible]

Score—Robinwoods 16, Winthrops 0. Touchdowns—Kendall, Fitzgerald, Sullivan 2. Goals from touchdowns—Kendall, Fitzgerald, Sullivan. Referee—Grossman. Umpire—Mack. Time—Nine minute halves.

ARMY WALLOPED SYRACUSE MEN 17 TO 0.

Special to the Sunday American.

West Point, Nov. 25. The Syracuse team went down hard to the Cadets to-day, by a score of 17 to 0. In the first half the visitors played a much better defensive game than they displayed during the latter part. During the first half one touchdown was the best the Army could do, Torney failing to kick the goal

Near the end of the first half the Seldens, by straight, hard football, rushed the leather to within one yard of the coveted goal, only to give it up on downs. This was the finest piece of defensive work of the season and

went wild. At times the visitors played a fine offensive game and rushed the ball for many yards, but were held for naught and again in the second half did they hit the Army line for forty yards.

Once in which had the Army been near enough to try for a place kick, the first failing short, and the second effort being blocked. In blocking the last try for place goal, the Army was off-side, and the privilege gave the Syracuse boys the ball on the fifteen yard mark, another penalty chasing the pigskin still nearer to within two yards of the Army goal when time was called.

In the second half, Hill played a star game for the Cadets and Simpson and Harwood excelled for Syracuse The playing of the Cadets to-day show they have not yet worked [illegible]

[illegible] Hill [illegible] and the Cadets, united in a body, kept them reminded [illegible] Army work off by the Cadets [illegible] have been [illegible] Hill was carried off the field on the shoulders of the cheering cadets. The line-up:

ARMY.		SYRACUSE.
[illegible]	l.e.	[illegible]
[illegible]	l.t.	[illegible]
[illegible]	l.g.	[illegible]
[illegible]	c.	[illegible]
[illegible]	r.g.	[illegible]
[illegible]	r.t.	[illegible]
[illegible]	r.e.	[illegible]
[illegible]	q.b.	[illegible]
[illegible]	l.h.b.	[illegible]
[illegible]	r.h.b.	[illegible]
[illegible]	f.b.	[illegible]

Score—Army 17, Syracuse 0. Touchdowns—Torney, Hill. Goal from touchdown—Torney. Referee—Bob Peckham, Umpire—Mack. Time—Nine minute halves.

LOU WILKES DEAD.

PROVIDENCE, Nov. 25. Lou Wilkes, a valuable trotter, owned by Thomas F. Lowry of the Grove Driving Club, died suddenly to-day. Wilkes had done successful work on New England half-mile tracks this season, taking prizes valued at more than $2,500 He was to have been campaigned in New York next year.

STORE TEAMS TO CLASH.

Houghton & Dutton's football team will meet the Henry Siegel football eleven at Charlestown playgrounds Thanksgiving Day morning, while in the afternoon they will clash with the Gilchrist team at Brighton.

DARTMOUTH CLASSED NEXT TO YALE BY SAUL

Springfield, Nov. 25

Captain David J. Main of Dartmouth, said: "I think the score shows the relative merit of the teams. Brown outplayed us for a short time in the first half, but we showed through the remainder of the game that our staying powers were far superior. It has been a great satisfaction to me to have won this game, as we had some fine in Hanover that Brown would turn the tables on us this year. I think the work of R. Glaze is deserving of special commendation, but I would not wish to appear as mentioning his name to the exclusion of that of any other member of the team. My only regret is that I was compelled to leave the game so early."

Coach Fred G. Folsom, of Dartmouth, said: "I am more than satisfied with the result. The team played better ball than I expected it would, and to tell the truth, I fully expected Brown to win. I have nothing to say on the game itself, as I prefer to let those who were present draw their own conclusions."

Captain G. A. Russ, of the Brown team, said: "Dartmouth beat us fairly and squarely and I have nothing to say which would detract at all from the record the Dartmouth team made to-day It goes without saying that I am greatly disappointed, for we thought we had a winning team which was due for a victory this year. The many penalties inflicted had a great bearing on us, but penalties are a part of the game."

Coach E. N. Robinson, of Brown, said: "I am sorry to have had this happen it is the third defeat for me, and I am getting tired of it, but I wish to say the score of 24 to 6 does not at all represent the difference in playing power of the two teams. You will remember that until Dartmouth made her first touchdown she had gained only one first down by rushing. The penalties which were inflicted proved our undoing, and the fact that we lost fifty-five yards in this manner goes to show how much we might have done had we not been kept on side and refrained from holding. We had only two members, Russ and Schwartz, in to-day's line-up, who faced Dartmouth last year, and this was a handicap."

Umpire Saul, of the Boston A. A., said: "Dartmouth surely stands next to Yale this year. The team played a great game throughout and deserved to win."

Ralph Glaze, who captained the Dartmouth team, after Captain Main retired, said "You must see Captain Main, I have nothing to say further than that I am rejoiced at Dartmouth's victory."

ART SCHOOL IN GOTHAM.

There is likely to be a red hot football game at Royal Oval, New York City, Thanksgiving Day morning, when the Boston Art School and the N. Y. C. A. teams clash. This will be the fifteenth annual contest between the teams, and a big crowd of local rooters are expected to witness the game.

EVERETTS WON ASS'N GAME.

In an exciting association football game at Everett yesterday, the Everetts defeated the Highlandville team, of Newton, 7 to 5. In three minutes play the latter scored three times, but then Everett braced and clinched the game. Two 40 minute halves were played. The referee was P. H. Rice. The contest for second place next will play at

CAPTAIN RUSS, OF BROWN.

NAVY WINS GAME FROM VIRGINIA

Annapolis, Md., Nov. 25. The Navy football team this afternoon closed the local season of 1905 by winning from the strong eleven of the Virginia Polytechnic Institute of Blacksburg, Va., by the score of 12 to 0.

The victory is a further boost to Navy stock for the Army game, as the team that has so run down in defeat to-day is the same that triumphed over the West Point eleven earlier in the season by the decisive score of 10 to 0.

ANNAPOLIS. VIRGINIA TECH.

[illegible] [illegible]

Score—Navy 12, Virginia Tech 0. Touchdowns—Bowen 2. Referee—Grossman, Providence. Umpire—Mack, Penn. Time—Nine halves.

BASKETBALL AT CAMBRIDGE

Those fast salted basketball teams, Lake sides of Arlington and the Cambridge B. B., formerly of Danvers, will look up at Institute Hall Fast Cambridge to-morrow night and a hot game is looked for.

MARINES WIN GAME FROM MISSOURI'S TAR KICKERS.

The football eleven of the battleship Missouri, who stole the championship of the navy, had its laurels plucked yesterday afternoon by an eleven from the Marine barracks at the Charlestown Navy Yard, 11 to 9. Both teams put up an excellent game of football The best playing of the matches was done by Corbett and Sunday, each making a touchdown Captain James of the Missouri team displayed a pretty goal from the field Jackson made the touchdown for Missouri, but no goal was kicked. The summary:

MARINES. MISSOURI.

[illegible] [illegible]

Score—Marines 11, Missouri 9. Touchdowns—Corbett, Sunday, Jackson. Goal from field—James. Referee—[illegible]

SUFFOLK A. C., 14; COLUMBIA A. C., 0

The Suffolk A. C. defeated the Columbia A. C., 14 to 0, in a well played game at Dorchester town field yesterday afternoon The touchdowns were made by Sullivan and Cullinan were the features for Suffolks while Meagher of the Columbia A. C., excelled for his team. Summary:

SUFFOLK A. C. COLUMBIA A. C.

[illegible] [illegible]

Score—Suffolk A. C. 14, Columbia A. C. 0. Touchdowns—Sullivan, Cullinan. Referee—[illegible]

PLAYFAIRS WANT GAMES.

The Playfairs of Chelsea are anxious to arrange football games with crack Hyde pound elevens, glee or like half expenses. Maurice Smith, No. 5 Arlington street, Revere, is the manager of this team.

PENN DEFEATED COLUMBIA IN EASY GAME 23 TO 0.

[illegible] Were Outclassed by Navy Players at Every Point of the Game, Making [illegible] Half

[illegible] [illegible]

[illegible] [illegible]

[illegible] [illegible]

REAL ESTATE.

P. F. LELAND.

EDWARD T. HARRINGTON & CO
293 Washington St., Cor. School

$650; $200 CASH.

"Eat Thanksgiving Dinner"
A HOME OF YOUR OWN. We are offering some of the finest double and single houses in Dorchester, Mattapan and Milton, ranging in price from $2,500 to $6,000, on such easy terms as $200 cash, balance monthly, about the same as rent. Some houses have all modern conveniences, others have gas and set tubs. Take Dorchester electric cars to Fuller st., Ashmont, and you will be met at the station by a representative of EDWARD T. HARRINGTON & CO., 293 Washington st.

FLATS $18—20

YEAR COLUMBUS AV.; 4 and 6 rooms and bath; all modern plumbing; will be painted and put in order to suit the tenant. EDWARD T. HARRINGTON & CO., 293 Washington st.

MONEY TO LOAN.

MORTGAGES filmed with banks, trustees and individuals; real estate, loans to buy or build. EDWARD T. HARRINGTON & CO., 293 Washington st.

LYONS, 84 COURT, ROOM 2.

IN NEW DORCHESTER—8 to 14 rooms; 2 furnaces, bath and set tubs; water built in; some have open fireplaces; $20 cash, balance monthly. LYONS.

IN ROXBURY—7 rooms, steam, tiled; schools; electric cars; all for sale, a bargain. LYONS.

IN NORTH CAMBRIDGE—7 room house, steam heat, tiled bath; $4,000; easy terms. LYONS.

IN DORCHESTER—Six apartment house; all let; 2 vacancies; 6,000 ft. of land, good neighborhood; $6,000; partial payment can remain at 6 per cent. LYONS.

FARMS.
JOHN S. WEBB.

JOHN J. CADIGAN,

53 STATE ST.

DORCHESTER—Near Station—2-family house, 7 rooms and bath, each flat, rented $630; $6,000.

SHARMUT AV. Modern 7 rooms; assessed $11,000, rented $900; owner must sell; want an offer.

MEETING HOUSE HILL—2-family house, 7 rooms and bath each flat; $5,000.

BUILDING LOTS cor. Franklin Park, depth 100 ft.; will be sold at assessed value if taken at once; $2,000 will handle; easy terms; cash and part on good equities. JOHN J. CADIGAN, 53 State st.

SAVINGS BANK

GREAT BARGAIN.

2 FAMILY HOUSE in Cambridge, just foreclosed by mortgagee and must be sold at once at a sacrifice, 18 rooms, modern, up-to-date; this family building cannot be duplicated to-day for $6,000; built by city solid houses rent for $600; will sell for $3,000; $1,000 cash, balance to suit. LYONS.

MEETING HOUSE HILL—2-family house, 7 rooms and bath each flat; rented $600; owner must sell; want an offer.

BUILDING LOTS cor. Franklin Park, depth 100 ft.; will be sold at assessed value if taken at once; $2,000 will handle; easy terms; cash and part on good equities. JOHN J. CADIGAN, 53 State st.

A 2 Family House in Everett to Be Sacrificed.

REAL ESTATE AUCTIONS.

Set solid, 12½c. per line; displayed, 20c. per line.

JOHN N. SMITH, Auctioneer, Wellesley Hills.

AUCTION SALE of real estate, No. 78 High Rock street, Upper Falls, Newton, Dec. 2, 1905, at 3 o'clock p. m.; 1,023 feet land with building thereon; easy terms. Also, 2 desirable house lots, adjoining, on Dedham line; to be sold without reserve or limit.

REAL ESTATE MORTGAGES.

Set solid, 12½c. per line; displayed, 20c. per line.

BENJ. F. BADGER, JR.
OVER THE FREMONT BUILDING,
BOSTON AGENTS FOR
MUTUAL LIFE INSURANCE CO. OF NEW YORK.
Will be glad to hear from parties who have money to invest in first mortgages on real estate. Also from parties who have real estate for sale. Will be pleased to put that kind of money on such property if it is there. Also, if any investing property is always on hand; call at once and be convinced.

MONEY TO LOAN

AUTOMOBILES.

Set solid, 12½c. per line; displayed, 20c. per line.

AUTOMOBILE BUARGAINS—In the shape of 2 Reliance runabouts, 1 and 2 cylinder, all speeds controlled by 1 lever, will sell at a low price; 1 Reliance touring car, 2 cylinder, 24 H. P., 1905 model, will sell at $1,000; 1 Reliance touring car, 4 cylinder, 24 H. P., 1905 model, will sell at $1,000 and March at $850.

USE THE BARTER AND EXCHANGE COLUMN OF THE BOSTON AMERICAN

EXCHANGE ANY ARTICLE YOU DON'T WANT FOR SOMETHING YOU CAN USE.

ADVERTISING RATE ONE CENT A WORD. NO AD OF LESS THAN TWELVE WORDS ACCEPTED.

BOARD AND ROOMS.

Set solid, 12½c. per line; displayed, 20c. per line.

WANT TO HIRE FURNISHED ROOMS? WE HAVE A THOUSAND to select from in all parts of Boston. Room 29, 34 School st.

IF YOU want to rent your rooms, call, 34 School st., Room 29.

IF YOU want to buy a business, see us. N.E. GENERAL AGENCY BUREAU, 34 SCHOOL ST. Room 29, 34 School st., tel. 5787-2 Main, Boston.

HOUSMAN'S

RESTURANT and cafe and private dining rooms for ladies and gentlemen, 24 Avery st., Tremont Theatre; German cooking, music.

AT 702 COLUMBUS AV.—Large front parlor, newly furnished, plenty of light, steam heat, 6 floors of cars pass the door, first floor; also low to desirable parties.

A RESPECTABLE lady would like two young men, or young married couple to board in private family, for children. Please call at 56 Seldon st., Dorchester.

ATTRACTIVE, clean, sunny single rooms, furnished or unfurnished, continuous 126 water, immediate from Dudley st. terminal, respectable tenants, 47 Rodney st.

A FRONT PARLOR, steam heat, piano, elevator, quiet flat, reasonable rent; married couple, gentlemen preferred. 216 Columbus av., suite 6, Hotel Howland.

AT 22 WEST DEDHAM ST.—Furnished front parlor and square and side rooms, hot water; all conveniences; rent low.

A—681 MASS. AV.—Pleasant large front suite; also front side room; bath room hot water and c. water.

AT 29 WARREN AV.—Exceptionally nice warm rooms by day or week; tray breakfasts; telephone 7270-1 Tremont.

A FURNISHED large front side room, with steam heat and bath; also large, airy and pleasant, 291 Saratoga st., suite 3, cor. Waltham.

A—52 LAGRANGE ST.—Large front and rear, warm, sunny front parlor, gas, hot and cold water, tel.; well furnished.

A—323 WEST CONCORD ST.—Well furnished large front room; bath; rent reasonable; all conveniences.

A—24 AND 40 UNION PK.—Furnished bath parlor, square and side rooms; telephone; home privileges.

AT 923 TREMONT ST.—Well furnished square and side rooms, all conveniences; price $1.50 upwards.

A—30 WALTHAM ST.—Well furnished front sunny room, hot and cold water and well heated.

A WINDOW to rent; a pleasant room transiently or to select party. Inq. Bath Bkg. P. O.

APPLETON ST., 32—Finely furnished, well-heated front room; bath; gas.

AT 41 APPLETON ST.—Changed hands, newly furnished rooms, now ready; day or week.

A—115 APPLETON ST.—Well furnished steam-heated rooms by the day; tel. 1195-3 Providence.

A NICELY FURNISHED ROOM to let, home comforts; board if desired, 107 Myrtle st., city.

A PLEASANT room to let, with heat and water, also a side room. 624 Tremont st.

A WARM sunny furnished alcove room, $3.50 a week. 41 E. Springfield st.

BRIDGEHOUSE, 1094 Beacon st., nearly opp. Beaconsfield Hotel; newly furnished rooms, having modern and western exposure, several bath rooms, stable on premises for horses and automobile, telephone 1094-3 also. Apply with references to Mrs. PRATHER, 88-2, Brookline.

BUSINESS ROOM on street floor, furnished housekeeping room, 1,064 Washington st.

BACK BAY, 115 Beckwith st.—Large square room and parlor, h. and c. water, heat, Tel. 1288-3 Tre.

COMPLETE HOUSEKEEPING SUITES—Elegant rooms, steam heat and hot water, day and night, kitchen, silver, linen, 1 minute from Tremont st.

COMFORTABLE dining room with use of kitchen for housekeeping in exchange for board of one; 17 W. Concord st.

CLEVROYE ST., 15A, off Chandler—Basement, 2 large furnished rooms for housekeeping.

CLEAN rooms with every convenience; new furniture; plenty heat, 87 Rutland st.

DORCHESTER—Very warm, steam heated sunny rooms in new apartment; beautiful views; with continuous hot water, near steam and electric cars. Open for inspection, 1 to 5 p.m. Blue Hill av., suite 2; tel. 1327-1 Dor.

COMPLETE housekeeping suites of 2 or 3 unfurnished rooms for light housekeeping; rar exchanged; state price, location; all conveniences. 1 Dorchester st., South Boston.

ELEGANTLY furnished rooms, steam heat, etc., by the day. Address C 60, Boston American.

FALL AND WINTER BOARDERS—Select private house, large sunny rooms, beautiful scenery, pure air, high location, fine table, terms low for the time and strength. 4th Box 218, Centocook, N. H.

FURNISHED ROOM, on bathroom floor, best location in Chelsea, private family; reference required; rent reasonable. Bank st., Chelsea.

FURNISHED steam-heated room; also large unfurnished; every convenience. 79 Warren st., Roxbury, near Dudley terminal.

FURNISHED ROOMS, h. and c. water and heat; 2 or 3 minutes from Dudley st. terminal.

FURNISHED front room to let in a private family. Apply at Bunker Hill st., Charlestown.

HOUSEKEEPING—One light front, two lower furnished rooms, steam heat, continuous hot water, gas stove, refrigerator; clean, respectable house; $2 per week. 10 Hoosinna av.

HANDSOMELY furnished parlors, suitable for physician or dentist; steam heat, continuous hot water, telephone; also side room. 623 Columbus av.

LARGE sunny furnished room in private family, Tarbell, Den included. 3 minutes from station. BARNETT, 21 Washington st., Dorchester.

LARGE sunny square room with kitchenette, furnished, for housekeeping, steam heat, hot water, all conveniences; also front parlor. 23 Yarmouth st.

LARGE double front room for business purposes, heat and gas; also single room for light housekeeping; rent reasonable. 1,056 Tremont. The HADCLIFFE, 422 Mass. av.

LARGE front room, hot and cold water, for light housekeeping; rent reasonable. 1 Worcester st.

LARGE, sunny, well heated rooms, front and back, h. and c. water, all conveniences, 16 Claremont sq., city.

LADY living alone in a flat would like to let rooms for housekeeping. Address F 70, Boston American, one minute's walk Dudley st.

LARGE front room for light housekeeping, hot, cold water. 128 F st., South Boston.

MEDFORD—32 st. st., 8 rooms and bath, $16, small family, nice location.

NEAT AND HOUSE of gentleman, side room, steam heat, two closets, with private family $2.50; telephone. 1 Bowdoin st., Dorchester.

NEWLY FURNISHED ROOMS to private family, all conveniences. Call evenings, 1 Ward, Brookline st., suite 2, city.

NICELY furnished room, steam heat. 84 Fulmouth st., suite 2.

NICELY furnished back parlor, running water, furnace heat, $4; also side rooms. 16 Waltham st.

ONE or two respectable gentlemen or couple can have furnished room, private family, Y 132, Boston American.

PERCH ST., near Albany, off Northampton st.—Large sunny rooms, furnished or all fixed, papered and painted. Janitress, 10 Perch st.

PLEASANT room for light housekeeping, side if desired, one flight; also square room for light housekeeping. 37 Dix st., Roxbury.

PARLOR with piano, h. and c. water; also large front room on top floor, $5. 85 W. Newton st.

SO. BOSTON—3 and 4 rooms, with toilet, 4 Linden pl., rear of 414 W. 4th st., $1.25 and $1.50 per week. Apply 189 Howard st., Rox.

SO. BOSTON—3 and 4 rooms and toilet, $1.25 and $1.50 per week, 2 Linden pl., rear of 414 W. 4th st.

STEAM HEATED rooms with board for elderly person, invalid or child; references. 88 Winthrop st., Roxbury, near Dudley.

SIDE AND SQUARE rooms, hot and cold water. 66 West Springfield st.

SQUARE and side rooms. 406 Main st. Tel. 1166-2 Tremont.

SQ. FURNISHED ROOM—One flight, h. and c. water, heat; terms reasonable. 87 East Brookline st.

TO RESPECTABLE PARTY, newly furnished room, bath, gas and bath; near Grove Hall; exchange for board. Apply W. J. CURLEY, 120 Leonard st., Dorchester.

TO Near Forest Hills Station, two newly furnished connecting rooms, suitable for one or two gentlemen; rent reasonable. Address P 169, Boston American.

TEAMSTERS visiting the city accommodated, steam-heated rooms, single or en suite, central location, moderate prices. Address E 15, RICHARDS, station A, Boston.

TO—Square and side rooms, steam heat, continuous hot water, HOTEL SANFORD, 1013 Washington st., Boston.

TO LET—A furnished side room, with running water, in a flat will suit a man. 7 Hammond st., Worcester st.

THREE unfurnished rooms for light housekeeping; references required. 2 Rutland st.

TO LET—Parlor, with upright piano. 128 F st., South Boston.

TO LET—3 and 4 rooms, all improvements. 172 Hillside st., Roxbury, Mass.

UNFURNISHED ALCOVE ROOM, two minutes from electric cars, one location in Roxbury. 37 Boston American.

UNFURNISHED SUITE 3 rooms; also one large front room, every convenience for gentlemen. 88 to 97 Worcester st.

VERY pleasant, sunny front parlor, completely furnished; also back parlor; hot and cold water; telephone. 169 W. Canton st.

WANTED—Two large furnished rooms for light housekeeping, in family; state price. Address F 123, Boston American.

BOARD AND ROOMS.

Set solid, 12½c. per line; displayed, 20c. per line.

2 STEAM-HEATED con. front rooms, bath, gas, h. & c. water, suit for light h. k. 2 or 3. 709 Harrison av., cor. Northampton. HOTEL MARBLE, cab. 1.

2 COLUMBUS sq.—Two sunny front rooms, bathroom floor, all improvements.

3 WORCESTER SQ.—Well furnished large front side room; running water; all conveniences; bath.

5 CAMBRIDGE ST., cor. Berwick pk.—2 furnished sunny rooms, $1.25 and $1.50 week; private family.

5 UNION PARK—Well furnished square and side rooms, connecting, well-heated; telephone; hot and cold water.

5 JOHNSON TERRACE, Dorchester, furnished room, heat, gas, modern improvements, 2 minutes to steam or electric; suite 2.

5 BERWICK PK.—Large, sunny, well furnished square rooms, h. and c. water, gas; bath floor.

5 PEMBROKE ST.—Pleasant side rooms; prices reasonable; privileges; telephone.

9 HALE ST., near Green st., handsomely furnished, heated rooms, $1.25 week; desirable family.

9 ALLEN ST.—Well furnished front and back parlor; all conveniences; gentlemen preferred.

10 WORCESTER SQ.—Newly furnished front square room, bath, gentlemen; also other rooms.

11 DUDLEY ST., suite 2—3 connected or single rooms, privileges, newly furnished, between Main and Norfolk House; cab. 1.

11 DOVER ST., cor. Tremont, square room for light housekeeping; all conveniences; rent low.

14 HANCOCK ST.—Desirable, well-furnished sq. and side rooms, all conveniences, board if desired.

20 WEST DEDHAM ST.—Well furnished rooms, h. and c. water; heat; side rooms, large square rooms, $2.25.

20 LAFF BROOKLINE ST.—Well lit, tenderly, new, beautifully furnished, steam-heated rooms.

21 NEAL PICKET ST., 2 MINS. WEST EGGERT'S, 34 Myrtle st., Beacon Hill. Nicely furnished rooms.

24 GRAY ST.—Newly furnished rooms, warm, exceptionally clean, terms reasonable.

31 BERWICK PK.—Nicely furnished square and side rooms, hot and cold water, bath floor.

34 GREENWICH PK.—Square and side rooms, every convenience; telephone connection.

38 UNION PARK—Large, sound and well-heated front parlor; continuous hot water; all conveniences.

54 CHAMBERS ST.—Newly furnished connecting parlors; also front room; will heat; all conveniences.

59 CLARENDON ST.—Furnished square rooms, hot and cold water; use for light housekeeping.

97 WORCESTER SQ.—Elegant front side room, price $1.50; telephone; suitable for young man or business; quiet and clean.

71 APPLETON ST.—Well furnished front and side rooms; suitable for gentlemen or other business men.

81 DOVER ST.—Newly furnished large square room, with heat, $2.50.

90 PEMBROKE ST.—Handsomely furnished side and square rooms for gentlemen only; plenty of hot water. Telephone.

96 WALTHAM ST.—Well furnished large front store room, 2 closets, steam heat; bathroom floor.

96 APPLETON ST., newly furnished rooms by day or week, formerly at 120 Appleton st.

99 WEST BROOKLINE ST.—Two well furnished square rooms; hot and cold water; closets, furnace heat.

123 WARREN AV.—Back parlor with alcove and bay window, suitable for two; plenty of hot water.

127 CONCORD ST.—Newly furnished room to let for light housekeeping; hot and cold water; low price; one week's rent free.

202 W SPRINGFIELD ST.—Square and side rooms, newly painted and papered, good and warm; $1.00 to $3.50 week.

218 WEST SPRINGFIELD ST., near Columbus av. and Massachusetts av., large sunny square room, $1.50 a week.

235 NORTHAMPTON, near Tremont, two connecting rooms also square room; furnished or unfurnished; all improvements.

247 WEST NEWTON ST., next Huntington av. Handsomely furnished restaurant, hot and cold water, heat.

284 HUNTINGTON AV., suite 5—Furnished parlor and back parlor on second floor; steam heat, constant hot water; private family.

361 MASS. AV., corner 46 Bay State road—Desirable sunny parlor or suite, newly furnished, modern improvements, location; cab. 1. Tel. 1288-2 Back Bay.

411A COLUMBUS AV., suite 6—Two connecting steam-heated rooms, gentlemen only.

555 MASS AV.—Well furnished square and side rooms; all conveniences; rent low.

605 MASS. AV.—Furnished large front square room, very low for Winter.

626 MASS. AV.—Furnished suite of 8 connecting rooms; just fitted for housekeeping; all conveniences required; all conveniences.

627 MASS. AV.—Newly furnished large front parlor, also side room; steam heat, h. and c. water.

629 MASS AV.—Well furnished front square and side rooms; hot and cold water; heat; rent low.

695 MASS. AV.—Furnished and well heated large rooms; also dining room and kitchen. Tel. 1288-2 Back Bay.

785 TREMONT ST.—2 large rooms, light housekeeping; piano, running hot water, bath floor.

1220 WASH. ST.—Newly furnished large square room, with heat, $3.50.

1480 WASHINGTON ST.—Newly furnished large square front room, closet, water, bay window; also single room, $1.50 week. Tel. 1288-2 Back Bay.

1500 WASHINGTON ST.—Large front square, side room, connected, rent low.

Where to Dine

DINE WITH US.

WINE WITH US. Business man's lunch and a la carte. Imported beer on draught; band concerts. BRUNSWICK, 519 Eliot st.

GET THE HABIT—Dine or Lunch with Us. Dinner from 11 a. m. to 8 p. m. Lunch at All Hours. Tunes Served in Combination. Special Attention to Ladies and Children. STATE HOUSE CAFE, 30 Court st., near Hanover and opposite Sudbury st. Open All Night.

CROSBY'S RESTAURANT—19 School st., near City Hall. A la carte. Meals 7:30 to 7:30 p. m.

HOUSES TO LET.

Set solid, 12½c. per line; displayed, 20c. per line.

EVERETT—HOUSES TO LET.

79 BRADFORD ST., 6 rooms, improvements, $16 per month.

82 Clyde st., 10 rooms, improvements, $20.

82 DENNISON ST., 6 rooms, improvements, $16.

WEST MEDFORD—House of 9 rooms each, with improvements, on Circuit st.; rent $17. C. E. JENNISON, 1,006 Old South Building.

TO LET—Price reduced, 2 elegant houses, 9 rooms and bath, all modern conveniences, 2 open fireplaces, hot water heat, every improvement, houses newly painted and papered, 1 and 3 Hillside st., Malden, office 209 Washington st.

TO LET—Great bargain, whole house, $14 per month; rear round; fine location; all improvements. Apply to G. SALDWIN, 284 Crescent ave., Scituate.

WOLLASTON PARK—To let, house of six rooms or basement of 8 rooms, for $12; hardwood floors, open fireplace, large piazza, apply on premises, 17 Baldwin st., off Franklin av.

STORES, OFFICES, ETC.

Set solid, 12½c. per line; displayed, 20c. per line.

BROOKLINE STORES

FOR RENT—Washington st., near Harvard sq., Brookline, 2 stores, 1 with 5 rooms, 1 with 4 rooms; also for tailor, milliner or dressmaker, etc. Inquire from dealer. SHANNON, WELLS, & Pemberton sq.

NEW STORE, never occupied, on main thoroughfare, near Back Bay line, suitable for any business; low rent. 1 LEDUC ST., Jamaica Plain, June, Columbus av.

TO RENT—Desirable doctor's office and waiting room to let. Apply at the Stanwood Cafe, 451 Main, Hill st.

STORES TO RENT in Clinton, Mass. Apply to GOODELL BROS., 2 Walnut st., Clinton, Mass.

TO LET—Jan. 1, 1906, splendid opening for grocery business, on main thoroughfare, entire village; this store has been occupied continuously for 30 years by one party; also dwelling, factory and 2 barns, never known a failure; large manufacturing district. Inquire room 3, large wood building, opposite depot, Clinton, Mass. Address H. C. CLARK, 3 Oak st., Clinton, Mass.

APARTMENTS WANTED.

Set solid, 12½c. per line; displayed, 20c. per line.

WANTED—Flat of 5 available rooms, modern conveniences, rent $12 each. Address F 121, Boston American.

HORSES AND CARRIAGES.

Set solid, 12½c. per line; displayed, 20c. per line.

AT 32 CAMBRIDGE ST.

Sullivan Sq.—Charlestown—Sullivan Sq.

ALL HORSES sold on commission and truthfully represented or money refunded; if after purchasing of us any one can find one horse is not as represented, we do not want you to keep it; we want perfect the buyer as well as the seller our motto is "Justice to owners, protection to buyers."

$85 WILL PURCHASE

THE HANDSOME Kentucky bred, fat trotting family driver, 7 years old, 15 hands, 1 inch, dark brown; she is sound, kind and gentle; Wilkes, she is a high stepper, weighs about 1,075 lbs., can show a mile in 2.40 and will, with a boy, full fast, handle herself in 2.30 class; she has great courage and will go anywhere single or double; a perfect lady's horse; also a good worker, single or double, good under saddle, and can trot a mile without urging, and can trot a mile in 3.00 without urging, and can trot a mile in 3.00 without whip. Guarantee more to boots or riggers of any description; will warrant her to be sound in wind and free from all vices; she is most timid and mannerly person with children; she is a perfect family animal as stands in the stable to be petted by children; she is a perfect lady's horse; also a good family animal and fast trotter combined will do anything to anybody; she is safe any boy can drive

AGENTS AND SALESMEN.

Set solid, 12½c. per line; displayed, 30c. per line.

AGENTS AND CANVASSERS, THE STILLWELL LIGHT

is having large and increasing sales in all sections where introduced, and salesmen are reaping rich returns.

Lights whitest, brightest, most powerful light of any incandescent gas burner made; adapted to any fixture.

It will pay you to investigate this; if you cannot give all your time it will pay you handsomely for time devoted to it.

We will have an agent in your city, and he will make good money; unless you write to-day the lucky one remains with you.

Write for information, or call on to your interest.

STILLWELL LIGHT CO., INC.,

323, 325 South Lawrence st.,

Philadelphia.

SIGN PAINTING

SELF-TAUGHT—Show cards, lettering, signs, outfits $1.50; new system; no failures; gilders and pen-men wanted; catalogue free. CRESCENT SIGN CO., Inc., 382 C. Fall River, Mass.

AGENTS write for our new plan guaranteeing you $25 per week; exclusive territory; something entirely new patents; no experience needed; our combine teach you by correspondence; sample and full particulars free; no money wanted; you can make $100 a week; no postage stamps and money refunded on sales; postage advertising; write to-day; no other proposition; we do not send free samples to any person proposing we do not send free samples on receipt of stamps; exclusive territory; don't wait to start until you send $25 per day. STANDARD MFG. CO., 8 Cliff st., New York City.

A PERMANENT BUSINESS—$50 to $150 per week POSITIVE; no peddling; exclusive territory; to operate sales parlors for the BEST ladies' and gents' dress shields ever made; the only rapid selling health and comfort features; protected by numerous patents; guaranteed unbreakable; profit possibilities unlimited; NO RISK; reply quick. SANITARY KOMPASS SHOE CO., Nashua, N. H.

AGENTS WANTED everywhere for brand new colored photograph combs, the equal of which as a universal seller has never been produced; big sales; quick profits large; you will be sorry if you do not write us at once; protection to agents. Address Rich Specialty ART COMPANY, Long Island City, New York.

AGENTS on salary or commission; the greatest seller ever produced; sells every user of gas and all kinds of stores and offices; 200 to 500 per cent profit; one agent's sales amounted to $620 in six days; another $32 in two hours. MONROE MFG. CO., X 202 La Crosse, Wis.

A CALL AT OFFICE or a postal will bring our agent to your home, or full information by mail, how you can make $3 to $5 daily handling our selling Accident and Sick Benefit Protection to men and women. CONTINENTAL CASUALTY CO., 8 Beacon st.

AGENTS—Any store, peddler—Paper dolls, 6 sets, all colors; paper flower pots, Christmas and New Year postal cards, book lovers, Persian lace tree ornaments, holiday toys and novelties; catalogue free. W. F. MILLER & CO., 278 Pearl st., N. Y.

AGENTS WANTED, male or female; we have the best thing out; 200 per cent profit; our plan allows us to prove it; many make more than $5.00 daily; samples and particulars free. Address the VERIDASE CO., 170 Summer st., Boston, Mass.

AGENTS to sell Parisian Ammonia, greatest dynamite house; sells itself in every home, office and public building; big commission given and free samples furnished free. Address PALAMI CO., 247 Atlantic st., Boston.

AGENTS—Make big money before the holidays taking orders for photo dolls, pillow tops and novelties. CORONA MFG. CO., 291 Congress st., Boston, Mass.

AGENTS wanted in every New England town to place before residents, industrial and mining stocks of substantial merit; this is an opportunity for reliable salesmen to secure permanent business today. Address P. O. Box 2091, Boston.

AGENTS—Come to corner of Chandler and Washington and store for real window lettering; good money; samples free. Call or write at once.

AGENTS to handle largest money-making fire extinguisher; special duster, exclusive territory; prices $75 to $200 per month. BADGER CHEM. MFG. CO., Milwaukee, Wis.

AGENTS—$75 monthly; metal combination rail-ing for ornamenting lawns, cemeteries, residences; sample and catalogue free. ADVANCE FENCE CO., 1 Cincinnati, O.

AGENTS $6 daily, sure, selling Positive Tension Shears. Cut, trim, embroider simultaneously; perfect; pronounce with every order. THOMAS SHEARS CO., Dept. 1, Providence, R. I.

AGENTS—We carry the largest and best paying line new household specialties; sell on sight; big profits; $5 to $10 a day easily made. GIRARD MFG. CO., Melrose, Mass.

AGENTS can easily make $10 per day, selling our latest and most perfect line of fine gold-plated enamel diamond, white onick. SULLIVAN CO., 405 W. Fourth, Boston, Mass.

AGENTS BONANZA—Our unspreadable glass lamp chimney; agents are making as much as 100 profits per sample; $2 other new fast sellers. FRENKEL & CO., 20 N. 3d st., Phila., Pa.

AGENTS can make big pay selling our combination hot box cement and stove polish. BOSTON SOAP MFG. CO., 9 Park st., Boston.

AGENTS to buy, to make flavoring extracts, creams and perfumes, and for big catalogue. HILLS, 501 Canal st., New York.

AGENTS to buy, to make flavoring extracts, creams and perfumes, and for big catalogue. HILLS, 501 Canal st., New York.

AGENTS for cook-stove polish; big profits. VICTORIA SPECIALTY CO., 42 Tremont st., Boston.

AGENTS—Electrical polishing cloth; large profits; 10 cents; sample and terms free. E. A. CHASE, Revere, Mass.

AGENTS can make 300 useful things at home; we teach our new. Address C. A. BOWES, 71 Tremont st., Boston, Mass.

AGENTS—175 articles, sold for catalog; agent's free sample home protector; experience unnecessary. QUALITY CO., Boston, Mass.

$20 to $40 weekly; cheapest raised in only four weeks; sell for forty times; wonderful market; exclusive territory; write quick. PLYMOUTH ROCK SQUAB CO., 144 Howard st., Melrose, Mass.

BOOK SELLERS wanted for unrivalled holiday book; 25 per cent commission; 1,000 per cent additionally profit. ROBERT BONNER & CO., Chicago.

CONTINENTAL CASUALTY CO. offers exclusive territory and liberal terms to those in low financial circumstances; the best life and accident insurance protecting both men and women from sickness and accidents; write for terms. Address 8 Beacon st.

CIGAR SALESMAN wanted in your locality, city and country; must have established trade; experience unnecessary; enclose stamp for particulars. Address Box 1, Station D, Brooklyn, N. Y.

CATHOLIC AGENTS, a chance to release your commissions; religious articles will sell better than anything you ever handled; experience unnecessary; agents. Write at once to JOHN J. QUIGLEY & CO., 31 Union square, New York.

Do you want to be independent of anyone, if so drop us a postal to convince you of the easiest and most profitable business at home for men or women; profits large; no canvassing. NATIONAL CO., Stamford, Conn.

RECEIVER AGENTS wanted outside of Boston for fine high grade, popular priced toilet preparations; exclusive territory; big profits; experience unnecessary; we have never before been prepared to offer such liberal terms to agents; exclusive territory; write for terms and particulars. Address Box 1000, Boston, Mass.

THE recognition penalty. Dept. B, EL MAY, DARBY, Pa., Delaware Co.

HUSTLERS can make $36 weekly; everywhere; will prove it; free MAIL MFG. CO., 1000 Washington st., Boston.

EARLY AGENTS—Get the big holiday orders; our prices, terms and outfit for book 12½c.; it's worth it; you can't afford to be without it; write to-day. FERGUSON CO., 9763 Fifth, Cincinnati, O.

LADY AGENTS $3 per day, a big proposition, with to-day's newspaper; no rent or store to occupy; we furnish all. DAISY GARTER WORKS, 28 Chestnut st., Quincy, Mass.

LADY AGENTS wanted at once; good salary at home; no canvassing; sample free. Address MRS. KELLY, P. O. Box 547, Lowell, Mass.

LIFE INSURANCE—Agents can sell your home people; liberal terms; exclusive territory. Box 1702, Boston.

MICHIGAN—MAY, large demand; make your cellar, waste space, profitable; now is the time to put in; we furnish plans; will contract to build and equip, also catalog of bulbs, etc. U. S. SEED CO., Lapeer, Mich.

PERFECTION FAUCET CUSHION—This new invention will save $20 per year in every family; the crockery bill; this is the greatest seller in the world for family and canvassing agents; we supply them in every store, no matter what business, by the dozen, gross or by the case; sample by mail, send 10c. for sample. J. G. HENDRIX, 16 Tremont st., Boston.

OUR LADY AGENTS make easily $6 a day selling our new patent rubber aprons; sell at sight; allcomy 4 to 6 hours; unbreakable sidesteels. EUREKA APRON CO., 127 Eliot st., Boston, Mass.

RESIDENT AGENT in every city for the best metal polish made; exclusive agency to the right man. Box 61, West Public, N. Y.

SALESMAN WANTED—Good man with successful record to sell to jobbers and retailers; side line; commission basis. MANUFACTURER, Box 1221, St. Louis, Mo.

AGENTS AND SALESMEN.

Set solid, 12½c. per line; displayed, 30c. per line.

HUSTLING MEN.

WE WANT AGENTS; smart and industrious men who will hustle; men who don't get tired feeling; work part of your time, or devote it all for your; all of your time; better money; very few men are satisfied with their present position; you can better yourself by selling our up-to-date policies; every one needs a policy; any one is liable of an accident, and cost only $1 a month; largest natural accident company in the world; the EQUITABLE ACCIDENT COMPANY, 101 Devonshire st., Boston, Mass.

MONEY IN MUSHROOMS.

Grow like magic; great demand; big profit; easily grown without space of your home, or garden; spare or female; in cellars, stables, boxes, gardens, etc.; crop picked daily; send for booklet, free booklet and learn this profitable business. Dept. 69, EASY MUSHROOM CULTURE CO., Kokomo, Ind.

SIDE line traveling men can make $25 to $50 per week carrying side line of most desirable advertising item of our exclusive and special control; no competition; specialty staple; write THE KEMPER-THOMAS COMPANY, Fan Dept., Station H, Cincinnati, O.

SALESMAN WANTED—First-class all-round salesman to cover unoccupied territory; permanent position and good income to right man. Address SALES MANAGER, 1 Madison st., Chicago.

SELF-WRINGING MOPS, quickest selling, most complete; guaranteed; necessity; sold direct to consumer; dozen hours, sells; exclusive territory; side line; agents wanted. THE MOP WRINGER CO., 150 Michigan av., Chicago.

SALESMEN everywhere to sell our toy combination machines; best proposition; start now; samples, catalogue and terms free. ACME TOY CHIPPING MACHINE CO., Davenport, Iowa.

SPECIALTIES of necessity for every home; exclusive territory; experience unnecessary; salary. Particulars, DUNBAR MFG. CO., 19 Park st., Boston.

SALESMEN—To sell candies to dealers, $75 per month and expenses; experience unnecessary. ALDRICH, 324 Dearborn st., Chicago, Ill.

SALESMEN wanted to sell staple proprietary, retail about returns in one week. MONTAGUE CO., 1 Beacon st., Boston, Mass.

SEND 10c for price list of postal card albums and stereoscopic views. W. A. HARTIN, 1, 3, 5, 7, 9 Melville, N. Y.

SELF-INKING pads, rubber stamps, large profits; illustrated circular and cards free. FRED'K WARD, 1 Milk st., Boston.

THE IXL self-winging mop, with hinged wringer; the best and quickest seller of the age; explaining how to our training and co-operative plan any man has made from $75 to $10 per week. NORTH AMERICAN REALTY CO., 160 Monroe st., Chicago.

WANTED—Agent to put on lamps on trial, liberal commission; sample 25c., off fallon st., Boston.

YOUNG men and women to sell Wm. A. Wilson's new patented "Perfect Fountain Pen Ink" and ink tablets; new and novel; 500 per cent profit; one agent's sales amounted to $620 in six days; another $32 in two hours. MONROE MFG. CO., X 202 La Crosse, Wis.

A CALL at office or a postal will bring our agent to your home, or full information by mail, how you can make $3 to $5 daily handling our selling Accident and Sick Benefit Protection to men and women. CONTINENTAL CASUALTY CO., 8 Beacon st.

AGENTS—Any store, peddler—Paper dolls, 6 sets, all colors; paper flower pots, Christmas and New Year postal cards, book lovers, Persian lace tree ornaments, holiday toys and novelties; catalogue free. W. F. MILLER & CO., 278 Pearl st., N. Y.

AGENTS WANTED, male or female; we have the best thing out; 200 per cent profit; our plan allows us to prove it; many make more than $5.00 daily; samples and particulars free. Address the VERIDASE CO., 170 Summer st., Boston, Mass.

AGENTS to sell Parisian Ammonia, greatest dynamite house; sells itself in every home, office and public building; big commission given and free samples furnished free. Address PALAMI CO., 247 Atlantic st., Boston.

AGENTS—Make big money before the holidays taking orders for photo dolls, pillow tops and novelties. CORONA MFG. CO., 291 Congress st., Boston, Mass.

AGENTS wanted in every New England town to place before residents industrial and mining stocks of substantial merit; this is an opportunity for reliable salesmen to secure permanent business today. Address P. O. Box 2091, Boston.

AGENTS—Come to corner of Chandler and Washington and store for real window lettering; good money; samples free. Call or write at once.

AGENTS to handle largest money-making fire extinguisher; special duster, exclusive territory; prices $75 to $200 per month. BADGER CHEM. MFG. CO., Milwaukee, Wis.

AGENTS—$75 monthly; metal combination railing for ornamenting lawns, cemeteries, residences; sample and catalogue free. ADVANCE FENCE CO., 1 Cincinnati, O.

AGENTS $6 daily, sure, selling Positive Tension Shears. Cut, trim, embroider simultaneously; perfect; four; pronounce with every order. THOMAS SHEARS CO., Providence, R. I.

AGENTS—We carry the largest and best paying line new household specialties; sell on sight; big profits; $5 to $10 a day easily made. GIRARD MFG. CO., Melrose, Mass.

AGENTS can easily make $10 per day, selling our latest and most perfect line of fine gold-plated enamel diamond, white onick. SULLIVAN CO., 405 W. Fourth, Boston, Mass.

AGENTS BONANZA—Our unspreadable glass lamp chimney; agents are making as much as 100 profits per sample; $2 other new fast sellers. FRENKEL & CO., 20 N. 3d st., Phila., Pa.

AGENTS can make big pay selling our combination hot box cement and stove polish. BOSTON SOAP MFG. CO., 9 Park st., Boston.

AGENTS to buy, to make flavoring extracts, creams and perfumes, and for big catalogue. HILLS, 501 Canal st., New York.

AGENTS for cook-stove polish; big profits. VICTORIA SPECIALTY CO., 42 Tremont st., Boston.

AGENTS—Electrical polishing cloth; large profits; 10 cents; sample and terms free. E. A. CHASE, Revere, Mass.

AGENTS can make 300 useful things at home; we teach our new. Address C. A. BOWES, 71 Tremont st., Boston, Mass.

AGENTS—175 articles, sold for catalog; agent's free sample home protector; experience unnecessary. QUALITY CO., Boston, Mass.

$20 to $40 weekly; cheapest raised in only four weeks; sell for forty times; wonderful market; exclusive territory; write quick. PLYMOUTH ROCK SQUAB CO., 144 Howard st., Melrose, Mass.

BOOK SELLERS wanted for unrivalled holiday book; 25 per cent commission; 1,000 per cent additionally profit. ROBERT BONNER & CO., Chicago.

CONTINENTAL CASUALTY CO. offers exclusive territory and liberal terms to those in low financial circumstances; the best life and accident insurance protecting both men and women from sickness and accidents; write for terms. Address 8 Beacon st.

CIGAR SALESMAN wanted in your locality, city and country; must have established trade; experience unnecessary; enclose stamp for particulars. Address Box 1, Station D, Brooklyn, N. Y.

CATHOLIC AGENTS, a chance to release your commissions; religious articles will sell better than anything you ever handled; experience unnecessary; agents. Write at once to JOHN J. QUIGLEY & CO., 31 Union square, New York.

Do you want to be independent of anyone, if so drop us a postal to convince you of the easiest and most profitable business at home for men or women; profits large; no canvassing. NATIONAL CO., Stamford, Conn.

RECEIVER AGENTS wanted outside of Boston for fine high grade, popular priced toilet preparations; exclusive territory; big profits; experience unnecessary; we have never before been prepared to offer such liberal terms to agents; exclusive territory; write for terms and particulars. Address Box 1000, Boston, Mass.

THE recognition penalty. Dept. B, EL MAY, DARBY, Pa., Delaware Co.

HUSTLERS can make $36 weekly; everywhere; will prove it; free MAIL MFG. CO., 1000 Washington st., Boston.

EARLY AGENTS—Get the big holiday orders; our prices, terms and outfit for book 12½c.; it's worth it; you can't afford to be without it; write to-day. FERGUSON CO., 9763 Fifth, Cincinnati, O.

LADY AGENTS $3 per day, a big proposition, with to-day's newspaper; no rent or store to occupy; we furnish all. DAISY GARTER WORKS, 28 Chestnut st., Quincy, Mass.

LADY AGENTS wanted at once; good salary at home; no canvassing; sample free. Address MRS. KELLY, P. O. Box 547, Lowell, Mass.

LIFE INSURANCE—Agents can sell your home people; liberal terms; exclusive territory. Box 1702, Boston.

MICHIGAN—MAY, large demand; make your cellar, waste space, profitable; now is the time to put in; we furnish plans; will contract to build and equip, also catalog of bulbs, etc. U. S. SEED CO., Lapeer, Mich.

PERFECTION FAUCET CUSHION—This new invention will save $20 per year in every family; the crockery bill; this is the greatest seller in the world for family and canvassing agents; we supply them in every store, no matter what business, by the dozen, gross or by the case; sample by mail, send 10c. for sample. J. G. HENDRIX, 16 Tremont st., Boston.

OUR LADY AGENTS make easily $6 a day selling our new patent rubber aprons; sell at sight; allcomy 4 to 6 hours; unbreakable sidesteels. EUREKA APRON CO., 127 Eliot st., Boston, Mass.

RESIDENT AGENT in every city for the best metal polish made; exclusive agency to the right man. Box 61, West Public, N. Y.

SALESMAN WANTED—Good man with successful record to sell to jobbers and retailers; side line; commission basis. MANUFACTURER, Box 1221, St. Louis, Mo.

SITUATIONS WANTED—FEMALE.

Set solid, 8c. per line; displayed, 20c. per line.

AT ASCENSION SOCIETY,
6 FERNANDO ST.
Fine assortment of ready-made help at once. Cook—Young, competent; references; wages $5, $6 week; city, ring bell 2; Boston 1916.
Woman—Elderly, very fine cook; wages, $6 week; city, competent, small family; city or country.
Girl—(School night); want good home; small wages.

EXPERIENCED woman with baby would like housekeeping; wages $12. 0 54, Boston American.

GENTLEMEN'S MENDING—Miss Darrogoh will open Monday, 521 Columbus av., cor. Greenwich st., 3d floor.

GENTLEMEN'S MENDING—MISS WELD, 256 Columbus av., ring bell 2; Boston 1916.

GOOD LAUNDRESS wants work to take home or day's work. L. REED, 26 Winchester st.

I WANT SITUATION as housekeeper in hotel; salary no matter. Address M. 172, Boston American.

LADY wants work by the day or hour. Address M., C. 54 Vernon st., Roxbury.

MIDDLE-AGED WOMAN, married, would like boarding house to take care of in payment for her services. MRS. JOHN WHEELER, station A.

MIDDLE-AGED woman, American, wants situation to care for invalid or assist in light housework; small salary. 1 Hancock st., Somerville.

MISS WELD, 256 Columbus av., gentlemen's mending, 30 cents.

MISS NEWHALL—Gentlemen's mending, 304 Columbus av., Bells.

MISS WELD, 256 Columbus av., gentlemen's mending, 10 S. suite 2.

OFFICE or house cleaning wanted by reliable woman. Address 15 Farrar st., Jamaica Plain.

OFFICE or house cleaning wanted by reliable woman. Address 15 Farrar st., Jamaica Plain.

OUTDOOR girling, family washing, hand laundry, work done reasonable. Appleton st.

POSITION WANTED by Prot., as working housekeeper; capable of taking full charge or care of children; reliable; references. 0 52, Roxbury.

REFINED WIDOW, 3 children, will take sewing by the week; city or suburbs. 1 Hancock st., Somerville.

REFINED widow without children as housekeeper. G. A. H., 43 Warren st., Roxbury.

TRUSTWORTHY, middle-aged woman wants a position as housekeeper or attendant or companion; highest references. 0 Hopkins place, Roxbury.

TRUSTWORTHY young lady would like position to care for aged person. D., Box 43, East Weymouth, Mass.

WANTED—By a middle-aged American woman, a position as housekeeper; no objection to going to go out of city. BABY'S BUSINESS AGENCY, 2 Park st., Boston.

WANTED—Position as housekeeper or mother's helper; two children; age 10 and 12; Protestant; nurse, thoroughly understands the care of children. 0 Columbus av., Boston.

WIDOW, having girl 7 years, wishes housekeeping or nursing in business or city home. MRS. H. SUTHERLAND, Nashua, N. H.

WANTED—Situation as kitchen girl or house work; wages $3 per week. 0 Dudley st., Roxbury.

WASHING and ironing to take home. MRS. C. ANDERSON, 24 Hall st., suite 3, Jamaica Plain.

WANTED—By young lady, position as demonstrator, traveling saleslady or cashier. K. H. B., 24 Fifth st., Malden, Mass.

WANTED—Washing to take home by the piece or day. MRS. MITCHELL, 123 Jersey st., Boston.

YOUNG NURSE in confinements. ELLA WAITE, 80 Leon st., Neponset.

YOUNG lady stenographer. Experienced, good references. M. 66, American.

WORKING NURSE desires a position, 27 Worcester st.

YOUNG WIDOW, with a family to support, wants work in the country. 0 52, Boston American, or business men's club room.

YOUNG WOMAN, 25 yrs., wants a position as housekeeper; has 5 yrs.' experience; references. H 64, Boston American.

YOUNG LADY, experienced, would like position; telegraph operator; terms reasonable. Address S 97, Boston American.

HELP WANTED—MALE.

Set solid, 10c. per line; displayed, 30c. per line.

AT LOUIS SONNABEND'S CREDIT HOUSE, 18 Eliot st., $5 a week; no security; nothing like this next week great bargains in diamonds and jewelry; we have a large stock to select from; all on easy terms; start early to do your holiday shopping and get the benefit of our bargains. LOUIS SONNABEND CREDIT HOUSE, 18 Eliot st., 2d floor inside.

A LARGE New York house will pay $25 a week to a man with horse and wagon; steady employment; who is willing to work as directed; references required; $18 cash deposit required. Call C. A. LIND, 601-602 Old South bldg., Boston.

A MAN experienced in business who deems himself capable of handling $2,000; good chance. Address Retail Boston house; salary $2,000; good chances for advancement; must be of the same private. Address 0 Box 1, Boston American.

ATTENTION—100 men and boys wanted to learn bartering; no formal bother for hundreds of dollars; no canvassing; no soliciting; no selling; no old chance this week. Call or write HALL'S BARTERING SYSTEM, 3 Boylston st., Boston.

ADDRESS STAR ADVERTISING AGENCY, Worcester, Mass., for full particulars how you can enter this business; Boston and vicinity reserved.

A BARGAIN if you intend starting a small coal business; 40 h. p. steam engine, complete; stock, ice, etc.; stock alone worth $50; will sell for $100; terms reasonable. CHAPMAN, No. 9 Dean st., Roxbury.

BOOKKEEPERS and solicitors, who are capable of making not less than $50 per week, write Boston American, 0 Box 1, Boston; entirely new in this section. X 170, Boston American.

BRUSH SUPPORTER SHOES—Supporter built in shoe; sells on sight; 200 per cent profit; exclusive manufacturers. $1.75, 2½c. buys this advertisement; sample, $1.75; 50c. value. A. SHAW, 1 Tremont st., Storrs, City Hall av., by City Hall.

BOY wanted to drive grocery wagon; must be strong. Address X 122, Boston American.

BOY wanted to learn how to take charge of kitchen in small hotel; will go to country; best of references. Address 0 Box 1, Boston American.

WANTED—Position as janitor of building; have had 20 years' experience. CHARLES H. HILLARD, 23 Anser st., West Lynn.

CARPETS—We have a few pieces left; complement; low wages. V. R., 5 Otis place.

CARPENTER wanted on erecting; an Scotch first-class laborer. Apply G. W., 6 Union st.

CARPENTERS wanted on new work; also shop cooking. W. P. HUNT, 46 Newton st., Malden.

CARPENTERS—Job that elevenths good wages; position as salesman or salesman and agent. 0 Box 1, Boston American.

YOUNG MAN wishes position in store at packing or any kind of work; good references. A divine, 0 Box 1, Boston.

YOUNG MAN would like position where he can work on farm. Address 0 Box 1, Boston American.

YOUNG MAN, age 28, wants situation, plain cooking. W. P. HUNT, 46 Newton st., Malden.

EXP. HOUSE PAINTER wants work; must know business; must be able to take charge of help. Call at 6 Bridge st., E. Cambridge.

SITUATIONS WANTED—FEMALE.

Set solid, 8c. per line; displayed, 20c. per line.

A MIDDLE-AGED AMERICAN WIDOW (EXP. IN HOUSE) wishes position in store or position in or near Boston. Call or address 0 Box 1, Boston American.

AMERICAN WOMAN wants housekeeper's position in small family in country; good home; reference; wages $3.50. Address I. 51, American.

A YOUNG GIRL wishes to learn the trade of cutting in a business shop in town or out. M. J. C., 0 Box 1, Boston American.

A COLORED LADY desires washing to take home; will go for $1.25 per day. 28 Hall st.

A COLORED laundress wants work; private family preferred. 0 Columbus, 0 Kendall st.

A FIRST-CLASS laundress wants work. Address 0 Box 1, Boston av., city.

ALL-ROUND cook or pastry cook; city preferred; reasons of X. 19 Waltham st., city.

A GIRL (18) for sewing and housework. 0 Box 8, 78 Bunker st., city.

A YOUNG girl would like light housework, chamber work. Address 0 c., 145 Northampton st., Boston.

CHILDREN'S and misses' dresses made to order from your own material; $1.50. Address, MISS COWEN, 66 Dover st.

EXPERT cloak finisher, girls, together or separate. First-class pay, 23A Bine Hill st.

EXPERIENCED woman wishes laundry places first part of week. MANN'S, 103 Alton st.

EXPERIENCED woman wishes light work; competent and trustworthy; wages reasonable, pleasant surroundings, suburbs preferred. 130 Brookline st., suite 1.

HELP WANTED—MALE.

Set solid, 10c. per line; displayed, 30c. per line.

Wanted—Experienced Help in a Wood Working Factory.
By Derby Desk Co., Somerville, Mass.
BULLETIN OF HELP.
required will be posted every morning before 8 A. M. at the following factories:
63 FRANKLIN ST., BOSTON.
Apply to G. E. MacDONALD at factory.
Bench hands, those familiar with fitting cabinet work preferred; also want an irregular moulder.

TELEGRAPHY

THE BOSTON SCHOOL OF TELEGRAPHY, THE ONLY SCHOOL IN NEW ENGLAND owned and controlled by practical railroad telegraphers and railroad officials; thorough instruction under personal direction of experienced telegraphers; graduates assisted; all competent students. Day and evening sessions. Call or write for illustrated catalogue.

WANTED

Man, experienced in making out schedules from detail drawings, to cut stock by, in wood working plant. DERBY DESK CO., Somerville Junction, Mass.

100 MEN WANTED.

To take our automobile course; we train building mechanics for the auto trade; we have employed a class in the country over 20,000 st. ft. of floor space; 2 floors; 2 elevators; new and easy terms; call or write for catalogue. HILL AUTOMOBILE SCHOOL, 190-196 Fremont st., Dorchester.

WANTED AT ONCE

FOUR sober, steady men for building work; also one steady work and plenty of it; can use two teams. Apply to GREGG & BURKE, 24 K. HOYT SHOE CO., Manchester, N. H.

HELP—Advertising managers, domestic and other railroads; experience unnecessary; premium plan; commission basis; $100 to $300 per month; business conductors and earn $140; prizes positions; railroad experience unnecessary; we have positions for 100 men; spare time may pay; information free. RAILWAY ASSOCIATION, care of 61, Boston American.

GOVERNMENT positions; examinations everywhere; splendid chance; many appointments; $600 to $1,200 per year; preparation free; examinations, salaries, examination questions, etc., write for free booklet. CORRESPONDENCE INSTITUTE, Washington, D. C.

GLASS cutters and grinders, good wages for right men and steady positions. Mr. T. Ryan, 60 Columbus av.

GROCERY CLERKS and meat cutters for Boston and suburbs. BIGELOW-KENNARD, Wash. st.

HAND SEED moulders wanted at Hunt Spiller Mfg. Corp., 383 Dorchester av., So. Boston.

HUSTLERS WANTED to sell our new patent Mfg. Corp., 383 Dorchester av., So. Boston.

HUSTLERS WANTED—Good money to right men; steady employment; call 9 to 10 a. m. 1 to 3 p. m. 1 Hancock st., Somerville.

HUSTLERS WANTED—Good money to right men; steady employment; call 9 to 10 a. m. 1 to 3 p. m. 1 Hancock st., Somerville.

MEN wanted to take our automobile course on building mechanics; we have a class in the country over 20,000 st. ft. of floor space; 2 floors; 2 elevators; new and easy terms; call or write for catalogue. HILL AUTOMOBILE SCHOOL, 190-196 Fremont st., Dorchester.

MEN and boys wanted to call on residents; good salary to right men; steady employment; call 9 to 10 a. m. 1 to 3 p. m. 1 Hancock st., Somerville.

MEN and boys wanted to earn $3 per day after learning; steady employment; call 9 to 10 a. m. 1 to 3 p. m. 1 Hancock st., Somerville.

MEN and boys wanted to earn $3 per day after learning; steady employment; call 9 to 10 a. m. 1 to 3 p. m. 1 Hancock st., Somerville.

MEN wanted to take our automobile course on building mechanics; we have a class in the country over 20,000 st. ft. of floor space; 2 floors; 2 elevators; new and easy terms; call or write for catalogue. HILL AUTOMOBILE SCHOOL, 190 Fremont st., Dorchester.

MAIL SPONGE, $1.50 per dozen; guaranteed; warranted 2 years; cleaned 50c.; satisfy friend; reasonable. Agents wanted. Write Fremont st., Boston. Mass. GLOBE SPONGE & CHAMOIS CO., 249 Harvard st., Cambridgeport, Mass.

MAID-SPRAINS—Agents wanted; sell on sight; 100 per cent profit; sample 10c. BOSTON MFG. CO., 1000 Washington st.

MEN wanted to take our automobile course on building mechanics; we have a class in the country over 20,000 st. ft. of floor space; 2 floors; 2 elevators; new and easy terms; call or write for catalogue. HILL AUTOMOBILE SCHOOL, 190-196 Fremont st., Dorchester.

MEN wanted to learn barbering; steady employment; good wages; few weeks completes; tools given; catalogue free. MOLER BARBER COLLEGE, Atlanta, Ga

USE THE BARTER AND EXCHANGE COLUMN OF THE BOSTON AMERICAN

EXCHANGE ANY ARTICLE YOU DON'T WANT FOR SOMETHING YOU CAN USE.

ADVERTISING RATE ONE CENTA WORD. NO AD OF LESS THAN TWELVE WORDS ACCEPTED.

PIANOS AND ORGANS.

Set solid, 12½c. per line; displayed, 20c. per line.

BIG BARGAIN SALE OF PIANOS

TERMS $5 DOWN, $1 WEEK

IT WILL PAY YOU TO INVESTIGATE THIS GREAT SALE

Chickering Uprights $40 & $50
STOOL and scarf; good for beginners; same price allowed in exchange within two years. ROXBURY STORAGE SALESROOMS.

Gabler Upright $59
A VERY nice piano in every way; small size but powerful tone. Why pay more for this make; very easy terms. ROXBURY STORAGE SALESROOMS.

Ivers & Pond Uprights $95
MAHOGANY cases, 3 pedals in nice condition; usually sells for $300 to $400, our special price for this sale $95, with stool and scarf included, greatest chance ever offered; easy terms. ROXBURY STORAGE SALESROOMS, 725 Shawmut av., Roxbury, Mass.

Chickering Mahogany Upright $35
RICH mahogany case, 3 pedals, full size, special price $350. If you are looking for a good piano at a very low figure here is the greatest opportunity you will ever get. ROXBURY STORAGE SALESROOMS, 725 Shawmut av., Roxbury, Mass.

KRANICH & BACH Upright, Briggs Upright, New England Upright, have your choice for $325; all are in first-class condition and warranted; why not buy where expenses will allow us to give you the benefit. ROXBURY STORAGE SALESROOMS, 725 Shawmut av., Roxbury, Mass.

Vose & Sons Uprights $60
FULL octave, splendid bargains in this well-known make; easy terms. ROXBURY STORAGE SALESROOMS, 725 Shawmut av., Roxbury, Mass.

Wood Mahogany Upright $39
3 PEDALS, just as good as new; sells for a great deal more where rents and expenses are high; see us at once; easy terms. ROXBURY STORAGE SALESROOMS, 725 Shawmut av., Roxbury.

Steinway and Fischer Pianos, $35
BOTH in nice condition; your choice of either for $35. If you are looking for pianos of these makes it will pay you to call at once. ROXBURY STORAGE SALESROOMS, 725 Shawmut av., Roxbury, Mass.

We offer at this sale exceptional bargains in used and new upright pianos at prices that will appeal to any one in need of a good piano for very little money; reasons why, expenses in Roxbury hardly noticed; expenses in Boston $200 to $500 daily; no high rents, big salaries or commissions to be paid; we own our stock, houses and buildings; we have no polished floors, that is why we can positively say you get the benefit; why do you want to RENT it over; why not call to-day; Chickering $20, Hallet & Davis $15, Emerson $25, Fischer $40, Rogers $55, Gabler $60, Ivers & Pond $90, all are in first-class condition and warranted; why not buy where expenses will allow us to give you the benefit. ROXBURY STORAGE SALESROOMS, 725 Shawmut av., Roxbury, Mass.

Free delivery in unmarked wagons to each person bringing our ad. and showing us that they read this valuable paper.

LUDWIG UPRIGHT PIANO, nearly new, fine case; owner will sell now for $165. 88 Boston Avenue.

MCPHAIL upright piano, $75; must be sold at once. V 178, Boston American.

$175 BUYS a beautiful Chickering piano, used from city use; will sell now for $165. 88 Boston Avenue.

LUDWIG UPRIGHT, nearly new, fine case; owner will sell now for $165. 88 Boston Avenue.

MCPHAIL upright piano, $75; must be sold at once. V 178, Boston American.

$175 BUYS a beautiful Chickering piano, used from city use; will sell now for $165. 88 Boston Avenue.

PIANOS AND ORGANS.

Set solid, 12½c. per line displayed, 20c. per line.

MASON & HAMLIN
High Grade Instrument.
$150.00
STIEFF PIANO CO.
207 Tremont Street.

MAKING ROOM
FOR CHRISTMAS STOCK
Reduction in Price on All Pianos. Come Early and Get the Bargains.
STIEFF PIANO CO.
207 Tremont Street.

BUSH & GERTS
Beautiful Mahogany Case — Fine Rich Tone,
$165.00
STIEFF PIANO CO.
207 Tremont Street.

A CELEBRATED WEBBER
FOR $140.00.
STIEFF PIANO CO.
207 Tremont Street.

HENRY F. MILLER
Fine Condition, Beautiful Tone,
$145.00
STIEFF PIANO CO.
207 Tremont Street.

— FINE —
Hallet & Davis Piano
Full Octaves, in Elegant Condition,
$65.00
STIEFF PIANO CO.
207 Tremont Street.

HALLET & DAVIS
Upright Burl Walnut Case,
$150.00
Buys This One.
STIEFF PIANO CO.
207 Tremont Street.

VOSE PIANOS
7 1-3 Octaves, in Good Condition. Taken in Exchange for the Elegant Stieff Piano. Will Sell for
$75.00.
STIEFF PIANO CO.
207 Tremont Street.

HENRY F. MILLER
Beautiful Mahogany Case, Repolished and Restrung. Just the Thing for Parlor.
$200.00
Buys This Beautiful Piano.
STIEFF PIANO CO.
207 Tremont Street.

5 ELEGANT AUTO PIANOS
Have been used only for demonstrating purposes. Good as new. Will be sold for $200 less than retail price.
STIEFF PIANO CO.
207 Tremont Street.

For the Best Bargain
In a second-hand piano, call at Hallet & Davis, 146 Boylston street, Boston, 4 floors. Used pianos, $150 to $300. Squares, $15 to $65. Organs, $7-$35. Largest stock in city. Write for bargain list. Pianos shipped everywhere.

KRANICH & BACH PIANOS
TOOK 3 gold medals over all competitors on their musicianlike grand pianos, at the late Lewis-Clark Exposition, Portland, Ore. Lovely small New-Scale Kranich & Bach Uprights, $350. Second-hand Kranich & Bach Uprights, $150 and $175. Second-hand Henry and Mike Keller & Sons, Also 2 fine slightly used pianos at $200 each. Also 2 Cabinet, best piano player. Trade your old piano for one of these, leases and buildings; we have no polished floors, that is why we can positively say you get the benefit; why do you want to RENT it over; why not call to-day; Chickering $20, Hallet & Davis $15, Emerson $25, Fischer $40, Rogers $55, Gabler $60, Ivers & Pond $90, all are in first-class condition and warranted; why not buy where expenses will allow us to give you the benefit. ROXBURY STORAGE SALESROOMS. See red flag.

PIANO SLAUGHTER
SEVERAL fine upright pianos which must be sold at a sacrifice; these upright, Chickering and Vose, $40 and $50; nearly new mahogany uprights, Ivers & Pond, $95; large size 3 pedal mahogany upright, Ivers & Pond, $110; saloon size upright piano to be sold at once; this piano cost $500; expenses about $5 a day; Boston warerooms, Avenue Louis, $200 daily; our terms the most liberal; free carting, free tuning and 3 months' exchange with each piano; why not see us at once and thus save the agents' commission and the big rent. ROXBURY PIANO CULTURE CO., 1126 Columbus av., Roxbury, Mass.

STEINWAY piano and mahogany case; this piano less than three years old; $250 cash for this; cost $850. CURTIS & NASH, 23 Commercial st., Weymouth.

CREDIT BILL on Hallet & Davis for $83, will sell for $70; good on piano or player. LAURENCE PIANO CO.

FOR THE BEST BARGAINS in a second hand piano call at the HALLET & DAVIS PIANO warerooms, 146 Boylston st., Boston. The biggest house with the littlest prices.

FAMILY leaving Boston, must sell almost new upright piano; cost $320; 3 years old; for $150. 102 Western av., Cambridge.

FOR SALE—A first-class square piano at 17 Andrew st., Cambridge.

PIANO SLAUGHTER
SEVERAL fine upright pianos which must be sold at a sacrifice; these uprights, Chickering and Vose, $40 and $50; nearly new mahogany uprights, Ivers & Pond, $95; large size 3 pedal mahogany upright, Ivers & Pond, $110; saloon size upright piano to be sold at once; this piano cost $500; expenses about $5 a day; Boston warerooms, Avenue Louis, $200 daily; our terms the most liberal; free carting, free tuning and 3 months' exchange with each piano; why not see us at once and thus save the agents' commission and the big rent. ROXBURY PIANO CULTURE CO., 1126 Columbus av., Roxbury, Mass.

STEINWAY piano and mahogany case; this piano less than three years old; $250 cash for this; cost $850. CURTIS & NASH, 23 Commercial st., Weymouth.

CREDIT BILL on Hallet & Davis for $83, will sell for $70; good on piano or player. LAURENCE PIANO CO.

FOR THE BEST BARGAINS in a second hand piano call at the HALLET & DAVIS PIANO warerooms, 146 Boylston st., Boston. The biggest house with the littlest prices.

FAMILY leaving Boston, must sell almost new upright piano; cost $320; 3 years old; for $150. 102 Western av., Cambridge.

FOR SALE—A first-class square piano at 17 Andrew st., Cambridge.

Advertise Your WANTS
And Leave Your Advertisements at any of the following Branch Agencies of the
BOSTON AMERICAN
Where arrangements have been made to afford the Public the same service as at the main office

BRANCH AGENCIES

BOSTON.

H. O. Nute Co. ..... 338 Columbus Av.
Colonial Pharmacy ..... 55 Berkeley st.
Miss Cheney ..... 1 Park st.
Miss Hall ..... 17 Court St., Cor. Hanover St.
Henry Canning ..... 1 Hanover St.
Ralph R. Quinlan ..... 180 Cambridge St.
Wellington & Sears ..... 74 Portland St.
Mrs. H. L. Gerrish ..... 362 Hanover St.
North End Drug Store, 32 Hanover St., Cor. Blackstone.
C. F. Eaton ..... 180 Friend St.
J. J. Geoghan ..... Cor. Temple and Cambridge Sts.
Frank Gaylord ..... Cor. Union Park and Washington Sts.
Sam Bellotti ..... 416 Tremont St.
H. D. Huggins Drug Co. ..... Mass Av., Cor. Boylston St.
George W. Dunlap ..... 306-310 Mass. Av.
Wm. Riddle ..... Cor. Boylston and Church Sts., opp. Public Garden.

ARLINGTON.

C. S. Leonard ..... 449 Mass. Av.

BRIGHTON.

D. F. Rourke ..... Washington, Cor. Market.

BROOKLINE.

Lyceum Hall Pharmacy ..... Village Sq.

BROCKTON.

Dupuy's Drug Store ..... 200 Main St.

CAMBRIDGE.

W. B. Hurd & Co. ..... 955 Mass. Av.
Transfer News Depot ..... 502 Mass. Av.
A. A. Miller ..... 308 Mass. Av.
Amee Rom ..... Harvard Sq.
Harvard Pharmacy ..... 1920 Mass. Av., North Cambridge
Talbot's Pharmacy ..... 2256 Mass. Av., North Cambridge
C. S. Leonard ..... 1352 Mass. Av.

CHARLESTOWN.

Nelson's Pharmacy ..... 1 Main St.
A. S. Putnam ..... Bunker Hill, Cor. Main St.
Rice Bros. ..... 2067½ Bunker Hill St.
A. L. Kimball ..... 1001 Main St.
Dodge's Pharmacy ..... 1 Main St.

CHELSEA.

W. S. Marbell's Pharmacy ..... 37 Park St.
W. S. Marbell's Pharmacy ..... 239 Broadway

CLINTON.

The Pitcher Pharmacy ..... 106 High St.

DORCHESTER.

F. H. Lovejoy ..... 122 Harvard St.
O. M. Higgins ..... 659 Washington St.
William H. Fairfield ..... 1196 Dorchester Av.
Fred W. Archer ..... Pierce St.

EAST BOSTON.

Hanson Bros. ..... 36 Meverick Sq.
W. H. E. Riley ..... 36 Central Sq.
Lester S. Fisher ..... Meridian St.

FALL RIVER.

Tooher's Pharmacy ..... North Main and Central Sts.

FITCHB URG.

G. W. Parker ..... 185 Main St.

HAVERHILL.

Nelson & Pharmacy, Cor. Washington and Essex Sts. Tel., 666-2

JAMAICA PLAIN.

Kraushaar's Pharmacy ..... Day Head Sq.

LYNN.

..... 81 Central St.

LOWELL.

Howard's Pharmacy ..... 757 Central St. Tel., 379-2

LAWRENCE.

Currier's Pharmacy ..... 379 Essex St. Tel., 8506-2

MALDEN.

F. A. Spencer ..... Everett St.

NEW BEDFORD.

John E. O'Neil ..... 218-224 Union St.

QUINCY.

H. Thompson & Co. ..... 1265 Hancock St., Quincy Sq.
Old Colony St. Co. Waiting Station.

ROXBURY.

Starrett's New Apothecary ..... Eliot Sq.
Hawthorne Drug Co. ..... 2570 Washington St.
George N. Wright ..... 1179 Tremont St. Cor. Kenilworth.
William M. Curtis ..... 2930 Washington St.
Samuel B. Woodward ..... 1199 Tremont St.
John F. Fitzgerald ..... 1409 Tremont St.

SALEM.

P. O. Pharmacy, Joseph L. Moulton, Mgr. ..... 128 Washington St. Tel., 407-6 and 841

SOMERVILLE.

C. S. Leonard ..... 2 Holland St., West Somerville
C. S. Leonard, Morrison Av., Cor. Highland Rd. Soms. Hills

SOUTH BOSTON.

Edward Usher Brodway, Cor. Dorchester St.
John S. Thompson ..... 1857 Brodway St.
Charles A. Cutting ..... 474 Broadway.

TAUNTON.

Goldthwaite's Drug Store, Cor. Old Colony St. and 139 Bay St.
Treasure ..... 152-9 and 117-12

WOBURN.

William S. Davis ..... 378 Main St., Opp. Common

MANCHESTER, N. H.

Carney & Giguere ..... 1023 Elm St.

PORTSMOUTH, N. H.

Moses Brothers ..... 3 Congress St.

PROVIDENCE, R. I.

James Canada ..... 322 Westminster St.

FREE
Telephone Service to Advertisers

DUDLEY—John Hancox steam drum, can be made for anything. 55 Berkeley st.

DUDLEY—2 large oil tanks, 60 gals. each, trade, would like a nice heavy harness.

DUDLEY—2 pair side lamps for auto cheap or trade for watch.

DUDLEY—A lot of our records to trade for anything. 55 Berkeley st.

DUDLEY—A lot of trading goods or send your goods in an consignment to left open evenings.

DUDLEY—8—1,000 bottles imported metal polish, all packed corrugated boxes; no resemable exchange returned. 55 Berkeley st.

DUDLEY—3 or 4 second hand Columbia Talking Machines to trade for anything.

DUDLEY—Gas chandeliers, four lights on each; bring what you have to exchange.

DUDLEY—6 good radiators and a lot of pipes and valves; tel., 53 Berkeley st.

DUDLEY—Counters and show cases to trade; send in your goods; open evenings.

DUDLEY—National duplicate safe machine cheap or trade; would like watches; tel.

DUDLEY has a boiler, 20 horse power, must trade at once. 55 Berkeley st.

DUDLEY automobile chains, lamps, horns and all kinds of parts exchanged for goods you have.

DUDLEY has lamps and a few sliders to exchange for anything reasonable.

DUDLEY—A good typewriter to be exchanged; we have most anything you need. 55 Berkeley st.

AUTOMOBILE—I want to buy for cash any make of automobile, gasoline or steam, or I will take a mortgage on real estate in exchange; send me full description of auto. JOHN M. HARRIS, 502 Tremont st.

AUTOMOBILE will trade my gasoline 20 h. p. runabout for a good paying lodging house, restaurant or for a good piece of Boston real estate. WILLIAM LOUD, Back Bay Hotel, 270 Columbus av., Boston, Mass.

AUTOMOBILE—I will exchange my 20 h. p. touring car (gasoline), seats 5 people, for real estate in Boston or vicinity, or will sell for cash. LEN ARMHALL, 245 Tremont st.

ALBUM—I will trade my stoves or sell for cash lot of new, slightly damaged parlor stoves. 99 Blackstone st.

AN ILLUMINATING LUNCH SIGN, suitable for lunch cart or electric sign, exchange for piano or sale. MR. KINNE, 66 Union Park.

A SINGLE hand printing press will show 500 p. a profit; will exchange for a $1,500 equity in a second hand press. 55 Berkeley st.

AN Irish Setter; her first year on birds; for poultry, or will sell. Dog and Cat Hospital, N. H.

ALL FIXTURES and supplies, offices, stores and factories. 20 Broad st. Tel.

A 6-WHEEL watch case steel numbering stamp, as $15; would like a good typewriter.

CUTTER RIGGED YACHT, length 39 ft., draft 5 ft., 6 in., for sale or exchange for land in the Winthrops or vicinity. W. J. HODGKINS, 32, 34 W. Eagle and Boston Wharf.

GOOD FOCO CAMERA 4x5, little used, 10 plate holders, 2 tripods, cable release; will exchange for rattling good Boston terrier dog pup, house broke. 55 Berkeley st., Boston.

EXCHANGE 20-room lodging house in South end for equity in 2 family house; must be in Dorchester. Apply OAKMAN & CO., 3 Berkeley st., Boston.

EDISON'S moving picture machine and stereopticon outfit; will take outfit for $90, trade or sell. DUNCAN E. REID, Pawtucket, R. I.

EXCHANGE—Second hand typewriters; highest cash for good parlor stoves. M. A. ELLIOTT, 403 Tremont st.

FREE AND CLEAR HOUSE and 10,000 feet of land and steam steam repair; assessed for $3,000; will exchange for real estate in Boston. MRS. E. POTTER, 2 Tremont st., Boston. Tel., 445-2.

FAIRBANKS' new 4-horse power, Smith & Wesson revolver, fine condition; exchange for typewriter. MR. LARRABEE, 187 Lagrange st., Boston.

FOR EXCHANGE—One-half interest in a paying established novelty for an automobile. Address 10 Ash avenue, Somerville.

FOR EXCHANGE—Automatic hand saw, as good as new; will exchange for a horse. 1 Washington st.

GREEN STAMPS—Mutual, O. K. and Gold; no tobacco tags. Pitts Kimball Co. discount books and premiums for Legal tender. TREMONT TEA, 149 Tremont st., 339 Washington st.

FOR EXCHANGE—Complete electric auto, used but little, what have you to exchange? JOHN CHILDS, 1000 Boylston st., Boston.

GOOD TYPEWRITER for sale low, or would exchange for good second hand piano. 1 Park st., 304 Devonshire st., Boston.

WANTED—To buy or sell credit bill towards new Kimball in west counties and will exchange it exchangable at Boston for a trade for orchestra accumulating buying new pieces. It is transferable. W. BENJAMIN, 61 Clinton av.

HAVE storm door with window, also large window suitable for chicken coop; will exchange for rubber in good condition. 134 Hancock st., Arlington.

HEAVY TRUNK, 36in.x22in.x22in., suitable; ideal for express or theatrical business; price $5. P 132 Boston American.

I WANT to buy a 2 or 2½ carat diamond, will pay cash or trade a lot for good real estate gold used mortgage. J. O. REED, 552 Tremont st.

I HAVE a fine collection of rare copper coins which I will exchange for a good typewriter. Call at 55 Berkeley st.

I HAVE a piece of land in Dorchester that would exchange for a two family house in South Boston or Dorchester, worth about $3,500. MASS. REAL ESTATE EXCHANGE, 3 Pemberton square, Boston.

I WOULD LIKE to exchange my King Piece 4½x6½ camera without lens for a wide angle lens. H 174 Boston American.

LODGING HOUSE—Beautifully furnished, every room in house rented to good lodgers; house now clearing $25 a month over rent; income can be increased; will take paying lodging house proposition in Boston; will trade for rent, lease or sell. MRS. MILLER, 331 Columbus av.

MOTORCYCLE WANTED—3½ cycle Talbot-Twin preferred; will exchange for 4x5 Premo, Poco or Graflex camera, with top mods. Talbot Motorcycle Mfg. Co., Bridgeport, Conn. Talbot Motorcycle, 250 focussing model, self square, rear, or front adjustment; will exchange.

MORTGAGE—I have a gilt edge mortgage payable 12 per cent. due, will trade it for any article of value, or sell it for less value. This is gilt edge security for high class. MR. EDWARDS, 24 Tremont st.

MORTGAGE for sale or exchange; 50 per cent. of assessed value on suburban real estate. J. C. WUTRI, 45 Tremont st., Tel., 448 Rox.

MOTOR CYCLE WANTED in exchange for new 4x5 Autographic Kodak and 6 plate holders. RICHMOND, 20 Bowman st., Neponset.

MIMEOGRAPH wanted in exchange for B flat cornet or violin typewriter. F. O. 1116 Boston.

ONE ENGLISH SETTER pup for sale or trade and one Pointer pup, 7 mos. old, both eligible for registration; will trade for anything or sell cheap; also double-barrel shotgun. T. MOORE, 31 Ferdinand st., Roxbury.

PHONOGRAPH EXCHANGE—We will exchange your phonograph for a new one; will also take your camera or typewriter in exchange for a good paying lodging house, restaurant or for a good piece of Boston real estate. WILLIAM LOUD, Back Bay Hotel, 270 Columbus av., Boston, Mass.

REAL ESTATE—I have a beautiful suburban home, located on choice street in Roxbury district, to exchange for city property, rented right or vacant; will pay cash difference if desired; price $10,000; will trade for any kind of desirable property, not too heavily encumbered. 55 Boston, Mass.

SCHOOL MUSIC BOX, 150 records, trade for any article of value. J. O. REED, 552 Washington st.

SECOND-HAND FURNITURE—I have a lot of second hand furniture in storage warehouse, and have you got to trade for it, or how much will you give me for it? J. O. REED, 552 Washington st.

SECOND-HAND FURNITURE, carpets, etc., for sale or will trade for any article of value. MR. RILEY, 502 Washington st.

STAR INCUBATOR (No Lincoln) for exchange; no use to patentees. Address T. S., Mass. H 1.

SIMPLEX PIANO PLAYER, nearly new, exchange for typewriter. 1 Park st., 304 Devonshire st., Boston.

TYPEWRITER for screw tail Boston terrier, or offer renewed antique writing desk from 1776, or 21 piece dinner set. MRS. BUTLER, 169 Main st., Southbridge, Mass.

TYPEWRITER—Will exchange $8 blue Sams watches all sizes, all like new; exchange for carpenter tools, motor cycle. 120 Boston American.

TAPESTRY COUCH, good condition, will exchange for typewriter. 1 Park st., 304 Devonshire st., Dorchester.

TRUNK—Roll-top desk; will exchange Moore Glenwood parlor stove, or Mason Grand 1896 range for what have you? 552 Tremont st., 2 floors, P 131 American.

TYPEWRITER—I have a building lot 50x100 feet, near Milton Boulevard, for first-class typewriter. MR. CHARLESWORTH, 1 Beacon st., Room 1, 2 floors, H 93 Boston American.

TYPEWRITER—Will exchange lounges in exchange for well rented Somerville 2-tenement house. 1 Park st., 304 Devonshire st., Boston.

WILL EXCHANGE Shakespeare's works (6 split leather bindings), handsome black bound, for some good household article. H 43, Boston American.

WILL EXCHANGE 2 lots of land, worth $1,000, price for new or second hand automobile. HEATH, 1 Pemberton square, Room 1205.

WILL EXCHANGE 57½x44½ meadow camera, with 6 plate holders, for 4x5 Premo. MR. BRAY, American Soda Ft. Boston, Mass.

WILL EXCHANGE piano of Whipper in shapes for a good pair of roller skates. F. E. R., 1 Park st., 304 Devonshire st., Boston.

WILL EXCHANGE complete mechanical course in electricity for typewriter. Address P 131 Boston American.

WILL EXCHANGE 8 h. p. gasoline engine for typewriter. 1 Park st., 304 Devonshire st., Boston.

WOULD exchange contents of beautifully furnished flat for typewriter. Address P 131 Boston American.

WILL EXCHANGE Violoncello for anything. What have you? F. MORRIS, 15 Dana st., Roz.

WILL EXCHANGE Remington typewriter for square one be used for business and pleasure, near new, owner leaving for north, for. What have you to offer in exchange? J. K. WEBB, 295 Broadway.

200 PHONOGRAPH records, exchange for others or sell; must be alphabetical; 50c. for 7x9 cameras, door knobs for small walnut or piano, for 4x5 Premo. 552 Tremont st., P 131.

$75 BABY CARRIAGE, almost new, would like good bicycle for it. W. T. Boston American.

ASTROLOGY.

Set solid, 50c. per line; displayed, 50c. per line.

MME. CLIVETTE,
BOSTON'S MOST FAMOUS CLAIRVOYANT
Have you trouble in your business, in your home or with your friends? Are you in doubt concerning some one you love? I promise you to tell you whether husband, wife or sweetheart is true or false. I will tell you whom and when you will marry and how you may win the love of the one you most desire. The happiness of your future life may all depend on what I can tell you. Hitchen placed at once. My $1 palmistry reading, 50 cents. Hours from 10 a. m. to 9 p. m. Sundays and holidays from 10 a. m. to 5 p. m. 17 Temple pl.

RESIDENCE 37 DANCHESTER ST.
A FEW DOORS FROM COLUMBUS AV.

THE WONDERFUL MRS. ROSE, MEDIUM, palmist and card reader; tells object of visit; hours 9 to 9, Sunday and daily. 1318 Columbus av., near Back Bay station.

A WONDERFUL French Clairvoyant; what he tells comes true; send 10c. and birthday. Prof. R. GARNOT, Box 2,179, Boston, Mass.

CLAIRVOYANT—Tells names, unmailed on all affairs, reliable. MRS. A. G. MORGAN, 605 Tremont st.

MRS. WHITTIER, clairvoyant, medium, past, present, and future; consult for all business affairs. 12 Bowdoin place.

MRS. RODWELL, Hotel Clyde, Isabella st., suite 1, palmist and card reader; open evenings.

MME. DUFONT—Celebrated European palmist; in trouble, don't fail to consult her. 409 Columbus av.

MISS PAULINE—Card reader and trance medium. 136 W. Newton st. Tel. 1462-2 Troy, open 10-5-8-11.

MADAM JESSICA—Expert in cards and palmistry. Ladies only 50 cents. 38 Appleton st.

MME. DEFREITAS—Card reader; tells past, present, future revealed. From 10 to 10. 71 Appleton st.

MISS BELLE BURT, removed to 610 Columbus av., suite 1, 10 to 9.

MISS VAIL, palmist and card reader; tells object of visit; hours 9 to 9, Sunday and daily. 1318 Columbus av., near Back Bay station.

MISS FLORENCE—Scientific palmist, expert card reader. 38 Lawrence st., Chrysler's st.

MISS MAY—Card reader; tells past, present and future. 878 Washington st.; hours 10-9.

MISS PEARL—Card reader; tells past, present and future. 72 Appleton st.; hours 10 to 9.

MISS PALMER, card reader, 153 Chandler st.; hours 11 a. m. to 9 p. m.

MRS. MAGALEY returned to 3 Park st.

PROF. ARTHUR, the gifted blind trance business medium, hathe 50c. 60 Fourth st., Chelsea, Mass.

TELL YOUR OWN fortune; charts tell what your luck will be, how long you will live, about your health, and answers every question; price 25 cents. Box 83, Arlington, Mass.

ZANONI tells your name and all you want to know for 50c.; cut this out. 293 Tremont st.

88 CHELSEA ST.—Miss Hart, palmist, clairvoyant and card reader; near Back Bay station.

AUCTIONS.

Set solid, 10c. per line; displayed, 20c. per line.

AUCTION SALE—Household furniture, carpets, brie a brac, etc., Tuesday, Nov. 28th, at 2 o'clock, No. 11 Bainbridge st., off Dale st., Roxbury.

CLOTHING.

Set solid, 12½c. per line; displayed, 20c. per line.

LADIES' going south for the Winter will sell beautiful seal coat cheap; size 38. K. 70, Boston American.

OVERCOATS—Long Prince Albert coats, Tuxedo coats, dress suits, full dress suits, Inverness capes, fur coats, fur capes, fur collarettes, fur muffs, fur sets, fur gloves, fur caps, fur robes, fur rugs, fur trimmings, fur linings, fur repairing, fur remodeling, fur storing, fur insuring, fur cleaning, fur dyeing, fur bleaching, fur glazing, fur pressing, fur altering

BRISK MARKET IN ALL REAL ESTATE.

From Timber Lots to Usual City Property Sales Have Been in Good Demand, and Many Transfers Are Made

QUARTER-MILLION DEAL IS RECORDED

All of the various classes of real property, from timber lots, farms, country residences, suburban parcels, to the customary city property, have changed hands during the past week in goodly quantity. Business has been fairly brisk as a whole, and dealers report that they have no fault to find with the state of affairs in the realty field. Some of the transfers recorded during the week were those of the largest properties sold for months.

One of these was the transfer whereby Shepard Brooks conveyed to the trustees of the Mayflower building the valuable property numbered 552 to 562 Washington street, running through to Providence street. While the price is not stated at this time, it is understood to have been in excess of the total taxed value, $267,000. There are four large four-story buildings containing stores on the street floor, with lofts above. There are 8,374 square feet of land, taxed on $276,300.

Other sales on Boylston street are pending, the report is to the effect that four large estates on that street are to be purchased by a New York capitalist, who intends to erect a large hotel with the latest improvements. It is estimated that the total amount involved in the transaction will be about $600,000.

Hotel Denmark Sold.

Charles W. Handall, the well-known hotel man, has purchased the Hostel Denmark, situated on Dudley street, Roxbury, situated near the Dudley street railway station, from the Edward Gately estate of Newton. This property is numbered 710 Dudley street, and comprises a six-story building of red face brick, with limestone trimmings, containing about 100 rooms. There are 10,500 square feet of land. The total tax valuation is $77,800. The purchaser has plans for extensive alterations, and intends to make it a first-class family hotel. The price paid was about $100,000.

Among the sales in Dorchester was one whereby Julia J. McDonough transferred her property at No. 209 Bowdoin street, corner of Norton street, to Thomas H. Hurley. There are a single house and 4,488 square feet of land, all taxed on $5,800, of which $1,800 is on the land and $4,000 on the building. The new owner will move the house back to Norton street as soon as the restrictions expire, and build on the site a first-class brick block to contain four suites and three stores, two of which have already been leased. The sale was negotiated by W. J. P. Sweeney.

In Winchester 871,000 square feet of land have been sold through the office of Edward T. Harrington & Co. for Alfred Hall, et al, trustees. The land has a frontage on Washington street of 400 feet, and is one lot beyond Irving street. This is the largest land sale in Winchester for a long time. The land runs from Washington street to the railroad, upon which is a spur track. Upon one corner of the premises there is a large house of fourteen rooms and a stable. It is the intention of the purchaser immediately to sub-divide the land and place it upon the market. The assessed valuation is $18,000. The sale was an all cash transaction.

Transfer in Medford.

W. B. French, et al., trustees, have sold their two-family house on Fulton street, Medford, containing seven rooms and bath, each side, and all other modern conveniences. There are about 10,000 square feet of land. The sale was consummated by Edward T. Harrington & Co. The purchaser buys for a home and will immediately occupy it.

The sale is reported by Edward T. Harrington & Co. of the block of land bounded by Broadway and Bartlett street, Somerville, having a frontage of 165 feet on Broadway and 107 feet on Bartlett street, and containing 11,242 square feet. The grantor was F. M. Kilmer. The property was bought by a syndicate, intending to build an 8-tenement apartment houses thereon. The assessed value is $3,000.

The extensive improvements being made at Wellington Hillside have caused a good demand for house lots in this section of Boston. The following sales have been made during the past week: Ellen Healy, 2,943 square feet; J. D. and F. D. Francesco, 4,814 square feet; William Smyth, 4,211 square feet; Fred C. Way, 4,000 square feet; Alonzo S. Chisholm, 7,970 square feet; E. Sarnio, 4,174 square feet; Albert O. Hoose, 4,046 square feet. Joseph Dulesian is erecting a one single family dwelling on Itasca street. Charles Melson and he also building a single dwelling house on Walkhill street. Both of these are to be occupied by the owners.

Vermont Property Bought.

William T. Cook has sold his large building on Wall street, Foxboro, which for many years was known as The Bernada. The sale also includes the barn as well as a small brick house. The purchaser was M. H. Howard of Cavendish, Vt., buys for home. Mr. Leland was the broker. H. A. Little has sold through the same broker his office in Springfield, Vt., to H. F. Walsh, who buys for a Springfield man. There are twenty-five acres of land, pleasantly located, with substantial buildings.

Haron Scholley and the Burkhardt heirs have placed the Burkhardt Farm at Squantum, Quincy, in the hands of Edward T. Harrington & Co. for disposal. There are upwards of 100 acres, with a 1,200 foot shore front. This is one of the few large estates in Quincy having an extensive water frontage.

The same firm reports the sale of a lot of land fronting on Chenwick road, Lansdowne, West Roxbury, containing 5,500 square feet, at twelve cents per foot. The sale was made for Charles H. Seaborn and others, trustees.

Selis Country Farm.

Oak Hill Farm, at Harvard, consisting of 106 acres of land and a modern set of buildings, located on Oak Hill, the highest point of land in town, has just been sold through the office of Edward T. Harrington & Co., to William L. Crosby, manager of Lewando's in Boston, who has bought for a summer home. This is one of the most attractive of the many old homesteads in Harvard.

Through the same office Frank Hosking, of F. B. Hosking Company, lumber merchants of Boston, is the purchaser of the L. A. Knight farm at Northboro, the agreement for the sale of which was mentioned in these columns last week. The farm contains 100 acres of land and is situated on the old road from Northboro to Berlin.

Richard Patik of Ashland, N. H., has sold, through the same firm, his timber lot on Virgin road, Ashland, N. H., comprising twenty acres, more or less. The purchaser is a well known investor.

Transactions Recorded.

The following transfers were recorded at the Real Estate Exchange. References: Q, quitclaim; W, warranty; D, deed; M, mortgage.

BOSTON—CITY PROPER.

Edwin J. Watts, mortgagee, to Edwin J. Watts, Consent block, $1,000, Q.

Shepard Brooks to trustees of Mayflower building, Hopkinton and Providence streets $1, Q.

Harold A. Healy et al., commissioners, to Thomas E. Proctor estate, Atlantic avenue, $10,400, E.

Mabelle A. Barnes to Edgar C. Swan, passage way to Pleasant street, $1, Q.

Max Wolf et al. to Isaac Salazar, to Saul Goldin, Eagle and Hillman streets, $1, E.

Edgar L. Baird, estate, mortgagee, to Daniel C. Linscott, Jr., Chandler street, $6,500, D.

Daniel C. Linscott, Jr., to George Baird estate, Chandler street, $1, Q.

Miles Five Cents Savings Bank to Richard P. Andrews, Concord street, $1, W.

SOUTH BOSTON.

Michael Donoghue to Mary E. Molito, W. street, $1, Q.

[illegible] to Joseph B. Morgan, [illegible]

BACK FROM HONEYMOON TO FACE $10,000 DAMAGE SUIT

MRS. BEATRICE A. MELANSON

Young bride of Lynn shoe manufacturer who faces suit for damages brought by woman who was injured by auto which figured in wedding romance.

AUTO IN ROMANCE CAUSE OF THE TROUBLE.

Aged Woman Declares She Was Run Down by Young Son of Bridegroom and That She Was Badly Injured.

Lynn, Nov. 26.—Returning from a honeymoon to find an attachment for $10,000 on his property, preliminary to a damage suit for that amount, was the experience of Joseph M. Melanson, one of the wealthiest shoe manufacturers of this city. The suit was brought against his son, Leon M. Melanson, and himself jointly, the plaintiff being Mrs. Elizabeth Winn, who alleges that she was run down in the streets of Salem by an automobile driven by young Melanson.

The plaintiff is about eighty-five years of age and a resident of Salem. She declares that while crossing a street in that city she was struck by the automobile of young Melanson, who is but eighteen years old, and that it was due to the reckless driving of the young man.

The father of the young man has but recently returned from Europe, where he took his young bride on a trip after his marriage about two months ago. The prosecuting Mrs. Melanson was a young and pretty stenographer of this city and her courtship in Mr. Melanson's automobile followed by the marriage, was one of the sensations of the city when it took place. He was forty-five years old and she twenty-three.

Because his son is a minor, the suit was brought jointly against him and the father and the same automobile in which Mr. Melanson won a bride is responsible for the accident which has resulted in a suit for damages.

THREE TAKE FATAL DOSE OF WOOD ALCOHOL.

Vermont Druggist, Son and Daughter Held While Police Probe Mystery—Also Await Condition of Fourth Person

St. Albans, Vt., Nov. 25.—Nelson Royston and Marshall S. Bliss, farmers, and Mrs. Legrandiere are dead, and William Bruce is seriously ill as the result of drinking wood alcohol alleged to have been purchased at the drug store of Wallace W. White. White, his son Allie, and his daughter, Miss Eva White, have been arrested. The former is held in $800 bail, the son in $750 bail and the daughter in the sum of $500 pending the result of the investigation being made by the authorities.

The dead men lived near Stevens Mills, just outside of St. Albans, while Mrs. Legrandiere lived just across the Canadian line.

Proprietor White says he bought the liquor for pure cologne spirits.

between Broadway and Third street, $1, W.

ROXBURY.

Jacob Sager, guardian, to Rosa A. Burke, Orange court, $300, R.

Charles A. Clarke et al. to Rosa A. Burke, Orange court, $1, Q.

John H. Ross estate to Mary A. Rice et al., Bainbridge street, $6,000, R.

Mary (the estate of) to Mary A. Doering, Bainbridge street, $4,000, R.

Millie Goldstein to Harnard Davis, Huntington avenue and Perth street, $1, W.

Louis Lee to Jacob Green, Ruggles street, $1, Q.

Joseph Green to Joseph Gilman, Ruggles street, $1, Q.

DORCHESTER.

Ethel M. Creed to John Sullivan, Park street, $1, Q.

Thomas Connell et al. to Harry Sagar et ux., Belmont street, $1, Q.

Isabella M. Vautier to Mary A. C. Keene, Milton street, $1, Q.

Mary Mallorell to Christian H. Lythaus, Kimball street and Greenwich place, $1, W.

Caroline Jackson estate to Thomas Smith, Whitfield and Hoosdale streets, two pieces, $1, R.

Mary E. Phipps to Mary F. Fitzgerald, Sargent street, $1, W.

CHELSEA.

William B. Nelson to Rose Bornstein, Cook avenue, $1, W.

Jane S. Doral to Patrick S. Mulligan, Watts street, three lots, $1, Q.

Mary Cronin et al. to Edward A. Meyerhoff, West Third and Spruce streets, $1, W.

REVERE.

Leon N. Likby to John A. O. Lodemann, Kimball and Willard avenues, $1, R.

William G. Harris estate to Katherine Martin, Beach street, $1, R.

THREE TAKE FATAL DOSE OF WOOD ALCOHOL.

Vermont Druggist, Son and Daughter Held While Police Probe Mystery—Also Await Condition of Fourth Person

St. Albans, Vt., Nov. 25.—Nelson Royston and Marshall S. Bliss, farmers, and Mrs. Legrandiere are dead, and William Bruce is seriously ill as the result of drinking wood alcohol alleged to have been purchased at the drug store of Wallace W. White. White, his son Allie, and his daughter, Miss Eva White, have been arrested. The former is held in $800 bail, the son in $750 bail and the daughter in the sum of $500 pending the result of the investigation being made by the authorities.

The dead men lived near Stevens Mills, just outside of St. Albans, while Mrs. Legrandiere lived just across the Canadian line.

Proprietor White says he bought the liquor for pure cologne spirits.

PLAN THIRTY-MINUTE TROLLEY-- BOSTON TO LOWELL.

Hub Capital in New Scheme for Express Electric Line Between Two Cities—But Three Stops—No Grade Crossings

Boston and Lowell capitalists will soon build a new electric express railway between this city and Lowell, according to plans outlined by Charles F. Remington of Winchester, the promoter, at a meeting yesterday of the Tewksbury Board of Selectmen, which granted him a location in that town. The new company, under the name of the Boston & Lowell Interurban Company, proposes to give residents of the two cities better transportation facilities and cheaper fares. Butler Ames and Paul Butler, two well known business men of Boston and Lowell, were mentioned by Mr. Remington as having behind the project. Representatives of the Boston & Northern Street Railway Company, which now controls the electric business between the two cities, appeared as reconstrants.

Over 22-Mile Run.

Mr. Remington, for the new road company, said: "We propose to build an air line over private land from Boston to Lowell, the distance to be 22½ miles. We have options on all the land needed, and as this will be the shortest road between the two cities we propose to make the trip from Boston to Lowell in thirty minutes, which is fifteen minutes less than it takes the steam railroad trains to cover the distance.

"The reason why we can give quicker service than even the steam railroad trains is because there will be but three stops between the two cities and because there will be no grade crossings along the route to make the trains slow up. To avoid grade crossings we will use subways and tunnels we will build forty-two bridges. The fare will be a small one.

Plenty of Capital.

"There are thirty or forty prominent and wealthy business men of Boston and Lowell behind the project, including Butler Ames and Paul Butler. Within two days Col. Ames will petition the Lowell City Council for a location for a terminal in that city. We propose to have the terminal in the central part of the city. The best that money can buy will be obtained. The road will be well-balanced all the way to insure plenty of speed."

ARMY OFFICERS CRY, RESTORE CANTEEN.

Efficiency and Discipline Are Greatly Impaired and Guard Houses Crowded, Say Those Who See Havoc in the Ranks

BROTHELS REAP HARVEST OF PROHIBITIVE LAW

By G. R. MacGregor.
Formerly First Lieutenant Fifth United States Infantry.

No one need doubt the purity of purpose or the patriotic and altruistic motives of those who were responsible for Congress legislating the army canteen out of existence. Credit should be freely given to them for their good intention. But the results are not all-sufficient; results have to be considered in determining whether the object sought for has been attained.

After a two-year testing of the anti-canteen law, what are the facts in the case? Reports of all departmental commanders, in their annual reports just filed at the War Department, have deplored the increase in desertions, the crowded condition of guard houses and military prisons, the large increase in summary court and general court-martial trials and convictions, the impairment of efficiency and discipline, and have attributed all this largely to the doing away of the army canteen. The entire corps of officers are in favor of its re-establishment. The enlisted men with one voice call for it. The Army Women's Relief League by resolution and act is working for it.

Denied Plain Rights.

With due deference to the opinions of those who lose sight of the fact that "men in barracks are not plaster saints," it would seem to be a mistake to attempt to inculcate temperance into soldiers, or civilians for that matter, by imposing restrictions on their personal rights. Why should the enlisted man be discriminated against in this manner, and denied the rights and privileges that his brother or civil life enjoys? He is but like other men, with the same natural desires and appetites—the same regard for his inalienable rights and prerogatives—the same virtues and vices. For what he has done, for what he is willing to do, he is entitled to favorable discrimination. His life is a very restricted one, full of peculiar, and characteristic temptations.

The thing to do is to help him to lead a healthy, clean-acting, clean-living army life, and this is best done by attracting him to and holding him at his "post exchange" rather than forcing him to the highways and byways of the cities "to get a bottle of beer."

Legislation Useless.

Education and convincing argument may be used rationally and effectively to discourage the drinking habit, but legislation, per se, never will accomplish it. Laws of soldiers cannot obtain their beer at the post they will seek those places where they can get it, despite the pains and penalties. Post commanders may quadruple their courts, regimental, company or troop commanders may read the riot act, but the enlisted man when inspired with, or unconscious of, a "thirst," will find a way to satisfy it.

How prudent, how wise, how sane, then, to realize this inexorable fact and take measures accordingly!

Harvest for Brothels.

With an army canteen the men can obtain lawfully and openly what they crave, under conditions are of the best, order and discipline prevail, drunkenness is never seen, and a constant check is possible on the amount consumed, hard and vile liquors are prohibited, there are among friends and not the victims of thugs and harpies, and as a result the service is benefited, a higher order of discipline prevails, fewer men make shipwreck of their careers, recruitments are the order of the day, and the long lines of brothels adjoining the reservations are put forever out of business.

BIND AND GAG MAN AND WOMAN; THEN ROBHOUSE.

Carbondale, Pa., Nov. 25.—Eli Avery living twenty miles north of here, was bound, gagged and robbed of $800.

His mother-in-law, Mrs. Sarah Sartell, the only other person in the house, was also gagged and bound.

At 1 o'clock in the morning he was awakened by some one in the house. Springing from bed he hurried into the hallway, where he was confronted by three masked men with revolvers, who told him to throw up his hands and keep quiet. He did not hesitate to obey. He was then bound and gagged.

In an adjoining room Mrs. Avery's mother slept. The men bound and gagged her and Mr. Avery was carried into the room. Here they were guarded by a burglar with drawn revolver. The others ransacked the house, finally found the money under a pillow.

It was several hours before Avery was able to release himself from his bonds.

2 FOR 1 DOUBLE LEGAL STAMPS

Every day until 12 o'clock, noon, Nov. 27 to Dec. 16 inclusive.

JAYNES & CO.
(Trade Mark.)
4 STORES

GOMPERS CHOSEN FEDERATION'S CHIEF

Pittsburg, Nov. 25.—Samuel Gompers was, today, unanimously re-elected President of the American Federation of Labor. He was nominated by John Golden of Fall River, who styled him the "Apostle of Labor."

James Duncan was unanimously chosen first vice-president. Delegate Valentine nominated John Mitchell of the United Mine Workers for second vice-president. His election was unanimous.

James O'Connell of the machinists was unanimously elected third vice-president.

Max Morris of the Retail Clerks' Association was unanimously elected fourth vice-president.

D. A. Hays of the Bottle Blowers' organization was unanimously chosen fifth vice-president.

David J. Keefe of the Longshoremen's organization was unanimously chosen sixth vice president.

PLAIN ROUTE FOR 1906 GLIDDEN RUN

Maine and New Hampshire and Vermont will be invaded by the Glidden trophy tour in 1906, according to the route mapped out by the committee of the American Automobile Association. The proposed route covers a distance of 1,500 miles and the trip will occupy two weeks. Some of the most picturesque sections of Canada and New England will be traversed.

The start will be made from Buffalo July 23, and the first objective will be Niagara Falls, thence the autos will speed by way of St. Catherine's, Grimsby and Hamilton to Toronto, where the first day's run will end. After visiting Kingston, Montreal and the south shore of the St. Lawrence, the run will continue to Portland Springs, thence through the White Mountains to Lake Champlain, Saratoga, Albany and down the Hudson to New York. The conditions of the test will be similar to those in force last year.

FISH SHIPPED FROM GREAT LAKES TO HUB

Thousands of fishes from the Great Lakes to be on exhibition at the Sportsman's Show in Mechanics Building. Huntington avenue, have been shipped, under the direction of the United States Bureau of Fisheries.

This exhibit will be the largest of its kind ever at any shown in this country. The display includes lake trout, white fish, muskellunge, sturgeon, pike, perch, black bass and crappie. Upon their arrival in Boston they will be under the charge of the Massachusetts Game and Fish Association.

LIFE SAVED BY BUTTON.

St. Louis, Nov. 25.—When passengers of a southbound Olive street car on Hamilton avenue rushed to the front platform to aid Thomas J. Cody, motorman, who they believed had been shot by a negro, they found he was unhurt, though the bullet had pierced his clothing. The flight of the bullet was stopped by a button.

FURNITURE

Special Values for Thanksgiving Week

These Prices Will Attract Thrifty Buyers

Shawmut Ranges Are BUILT to BAKE

They are made from our own specifications by one of the leading foundries of this country. Every range guaranteed to be a perfect baker and a good heater.

Nickel Trimmings. Nickeled Rosette, Heavy Castings. Large Oven with Duplex Indicator. Price complete with joint of pipe and sheet of zinc.

Shawmut Grand like illustration.....	27.50
Shawmut Belle	25.00
Shawmut Baker	22.50

Shawmut Oak Stoves

Full nickel trimmings, tolliest back draft, drop centre grate and facey mica doors.

Price No. 13	Price No. 14
$17.50	$24.00

Dining Tables

Like above illustration. Hand polished, golden oak finish, top 2 ft. 6 in. square when closed; can be extended to 3 ft. 9 in. if desired. Has 5 ft. 6 in. legs, legs large, are handsomely turned and fluted, casters are ball-bearing. Price.

7.95

Misfit Carpets

Our designs and colorings are all new, and an examination of them will convince you that we have attained High Art in Carpets and Rugs and that our prices are astonishingly low when quality and style are considered.

Straw Matting— 500—Five hundred rolls—slightly damaged in transit—not badly, but just enough so it can't be sold for perfect.

Price 10c Per Yard

We have positively the largest and best selection of patterns and colorings of Mattings in this city. As for the quality of our goods, we wish to say that we have been in the business long enough and are sufficiently mindful of our reputation, to see that our customers get only the cream of the market.

Illustrated Catalogue Free

Sideboards

Two patterns to select from, are of the newest designs, handsomely carved and polished, top 18x40 inches, base of solid oak, golden finished, has large bevel plate mirror, 2 cast brass trimmings and ball-bearing casters. Price.

12

Arm Diners

Box frame, cane seat, this illustration, made of quartered sawed oak, golden finished only.

1.49

Dinner Sets

100-piece English Porcelain Dinner Sets, decorations and gold trimmings.

6.95

Dressing Case

Something entirely new has 3 drawers on base and is only 20 in. wide; takes up little room in bedroom; has shirtwaist box, solid oak finish, large oval plate mirror. Price.

11

Elbert C. Partridge and Martin L. Young

For many years connected with the C. E. Osgood Co., are now permanently located at our No. 3 store, 827 Washington st., the old Atkinson Furnishing Co. stand; there they will be pleased to serve old friends and customers.

CREDIT IF DESIRED | GOODS DELIVERED IN UNMARKED WAGONS | VISIT OUR RUG DEPT.

SHAWMUT FURNITURE CO.

TWO STORES | 267-269 Tremont St. Opposite Hollis St. | 827 Washington St. Corner Common St. | TWO STORES

Leave Elevated Trains at Pleasant Street.

Have You Anything You Don't Need?

Don't keep it. Get something you do need. An ad. in

Boston American's Barter and Exchange Column

will be the means of finding the person who wants what you have and has what you want. Try it.

It Costs but 1 Cent a Word